100M 12-67 DBC (Printed in USA)

NAMES: WATSON, John Henry
PLACES: Sharon, Wndsr, Vrmn
To indicate that a child is an ancestor of the family representative, place an "X" behind the number pertaining to that child.

ENTER ALL DATA IN THIS ORDER:
DATES: 14 Apr 1794

FAMILY GROUP RECORD

HUSBAND GENTILE, Antoino (Tony)

Born _____ Place Italy
Chr. _____ Place _____
Marr. Dec. 1, 1888 Place St Anthony Chapel New Orleans, La.
Died Mar. 5, 1905 Place Pascagoula, Miss.
Bur. Louisa St. Cemetery Place N.O.
HUSBAND'S FATHER Guiseppe Gentile HUSBAND'S MOTHER Rosa Du Pietro
HUSBAND'S OTHER WIVES _____

WIFE D'ANTONIO, Conchita

Born June 22, 1872 Place Italy
Chr. _____ Place _____
Died Sept. 19, 1952 Place Pascagoula
Bur. Machpelah Place Pascagoula
WIFE'S FATHER Carmelo D'Antoino died Oct. 26, 1882 age 56 in N.O. WIFE'S MOTHER Maria Fontana died N.O.
WIFE'S OTHER HUSBANDS _____

SEX M F	CHILDREN List Each Child (Whether Living or Dead) in Order of Birth SURNAME (CAPITALIZED)	GIVEN NAMES	WHEN BORN DAY	MONTH	YEAR	WHERE BORN TOWN	COUNTY	STATE OR COUNTRY	DATE OF FIRST MARRIAGE TO WHOM	WHEN DIED DAY MONTH YEAR
1		John Baptiste	11-9		1890	Moss Point,		Ms.	Mary Emma Ashcraft	Apr. 18, 1978 Apr. 21, 1971
2		Rosa Mary	16	Aug.	1892	Pascagoula		Ms.	Iver Johnson	Sept. 9, 1975 July 5, 1960
3		Carmalo	16	Aug.	1894	Pascagoula		Ms.	Mary Lynd	Apr. 30, 1969 Mar. 30, 1988
4		Joseph William	18	Oct.	1896	Pascagoula		Ms.	Nora Stratokos	Apr. 30, 1969 Jan. 7, 1967
5										
6										
7										
8										
9										
10										
11										

SOURCES OF INFORMATION

OTHER MARRIAGES
Joseph William m (2) Catherine Mc Clure
they had one child Joseph Jr.

STATEMENT

PASCAGOULA, MISS., Dec 1 1927

Mr V. P. DeJean.

IN ACCOUNT WITH

GENTILE ELECTRIC COMPANY

EVERYTHING ELECTRICAL

PHONE 56

101 KER STREET

MAZDA LAMPS — AUTO ACCESSORIES

Nov	18	2 Keysocket at Res	90
"	28	Repairing Elec iron and 6-ft cord.	60
		1 60 watt globe	25
			1.75

Paid 12/6/27
P. M. check
Mr 1665

STATEMENT

PASCAGOULA, MISS., June 1 1927

Mr V. P. DeJean.

IN ACCOUNT WITH

GENTILE ELECTRIC COMPANY

EVERYTHING ELECTRICAL

PHONE 56

101 KER STREET

MAZDA LAMPS — AUTO ACCESSORIES

May	5	Repairing lights	.50
"	7	" "	
		2 Keysocket	1.00
"	28	Repairing light	50
		4 screw shape	30
		2 Cottage fuses	34
			2.64

Paid 6/2/27
M. M. check

GENTILE

GENTILE Pg. 5

GENTILE

I. Giuseppe Gentile
m. Rosa DuPietro
A. Anthony Gentile b. - Mar. 5, 1905
m. Concathice D' Antoni June 22, 1871 - Sept. 19, 1952
a. Giovanni (John) Baptiste Gentile Sept. 11, 1890 - Apr. 18, 1978
m. Mary Emma Ashcraft Nov. 2, 1897 - Apr. 21, 1971
1. Theresa Elizabeth Mar. 30, - (M. May 20,
m. Victor Ray Krebs Oct. 26,
a. Victor Ray Krebs Jr. Mar. 8, 19 -
m. Janis Ann Margetiak
1. Kristie Gale Apr. 16, 1971 -
2. Victor Ray III Sept. 16, 1973 -
3.
b. Carla Anita Krebs Aug. 31, (M. Jan. 9, 1970)
m. Brian D. Ritchie
1. Ava Michael Sept. 23, 1973 -
2. Jon Gentile Ritchie June 28, -
3.
2. Rita May Gentile May 26, (M. Feb. 20, 1939)
m. John Edward Krebs Sept. 19, 1916 - Apr. 18, 1973
a. Diane Rose Krebs Jan. 9, 19 (M. Oct. 29, 1966
m. Delmas Eugene Yandell Apr. 22,
1. Nicole Rene April 27, 1975 -
2.
3.
3. Janice Cecile Dec. 25,
4. Jaunita Emma Oct. 5,
m. Billy Herbert Beach Apr. 12,1921 - Dec. 11, 1982
a. William Herbert Beach July 15, 1947 -
m. Johnnie
1. Thomas Micheal Dec. 5, 1968 - Sept. 22, 1985
2. Susan June 12, 1970 -
m.(2) Debbie Barron
b. Gary Daniel June 18, 1953 -
m. Laura Ann Winstead m. Nov. 29, 1980
1.
2.
3.
5. Joan Marie Sept. 12, (m. May 24, 1957
m. Robert W. McIntosh Oct. 31,
a. Kevin David sept. 25, 1959 -
m.
1.
2.
b. Robert Craig Aug. 23, 1962 -
m.
1.
2.
6. Joy Lillian Sept. 12, (m. Jan. 24, 1959)
m. Raymond Robichaud
a. Donald Ray Oct. 4, 1959 - Nov. 17, 1977
m.
1.
2.
b. Douglas Craig Nov. 21, 1962
m.
1.
2.

b. Rosa Mary Gentile Aug. 16, 1892 - Sept. 9, 1975
m. Iver Johnson July 17, 1874 - July 5, 1960
1. Marie A. n.m. 1912 - 1944
2. Herman J. Dec. 2,
m. Lenora Cox
a. Hermina Josie Mar. 1, 1944 - (10/8/1966)
m. Alphonse Shoemaker
1. Paul Vernon Apr. 1, 1968 -
2. Karen Elaine Apr. 20, 1970 -
3.
4.
b. Patricia Mar. 7, (6/13/1965)
m. Nathan Lott O'Brien
1. Mark Stephen Apr. 6, 1966
2. David Allen Jan. 14, 1970 -
3.
4.
c. Herman J. Oct. 1,
m. Magaly Mararita Diaz
1. Jannifer Denis Johnson May 19, 1973 -
2.
3.
d. Charles A. Dec. 25, 1950.-
m.
1.
2.
3.
e. Lenora Apr.
m. Earl Stanley Crawford Mar. 27, 1982
1.
2.
3.
f. Jeffery Mar. 18,
m.
1.
2.
3.
g. Keith July 18,
m.
1.
2.
3.
h. Laura Sept.
m.
1.
2.
3.
3. Josie Elsie Johnson Dec. 26, - 12- 9 -1981 (2/16/1947)
m. Charles Burke n.c. Sept. 7, 1911 - May 4, 1986
4. Nora A. Johnson July 4, 1920 - April 17, 1986
m. Lonnie J. Watts Nov. 22, 1915 - Jan. 28, 1962
a. Joe Alton Watts July 11, 1945 -
m. Suzzanne Pinson Dec. 19, 1947
1. Cheryl Annette July 9, 1969 -
2. Joli Michell Mar. 1, 1973 -
3.
b. Daryl Sept. 5, 1953 -
m. Annette Jarman
1. Darla Michelle Apr. 28, 1972 -
2. Jacqueline Annette Apr. 13, 1974 -

Pg. 2

c. Walter Wayne Mar. 9, 1955 -
m. Terri Claudine McDaniel Sept. 4, 1976 m.
1. Jonatham Wayne Mar. 12, 1982 -
2. Victoria Lynn July 5,
3.
d. Wanda Marie Oft. 3, 1959 -
m. William Ramsey (m. 7-18- 1981)
1. William Ramsey III b. Nov. 12, 1984
2.
3.
C. Camelo (Kimy) Gentile Aug. 16, 1894 - Apr. 6, 1962 n.c.
m. Mary Lynd Mar. 23, 1901 - March 30, 1933
d. Joseph W. Gentile Oct. 18, 1896 - Apr. 30, 1969
m. (1) Nora Stratakos Jan. 17, 1898 - Jan. 7, 1967
1. Dorothy Mae
m. Jim Putnman
a. Mary Kate
m. Chipper Mathis
1. April Ann Sept. 1, 1976
2.
3.
4.
b. Jimmy
m.
1.
2.
3.
c. Judy
m.
1.
2.
3.
4.
d. Margie
m.
1.
2.
3.
m. (2) Catherine McClure
a. Joseph William Jr. Apr.
m. Sharon Denise Tatum (m. May 28,1977)
1. Allison Marie Gentile Nov. 13, 1970 -
2. Jennifer Elizabeth May 25, 1984 -
3.

(Catherine m.(2) Charles Lippian m. June 7, 1975

A. Maria Fontana d. 1876
m. Camelo D'Antoni' d. Oct. 26, 1882 Age 56
I. Frank D'Antoni'
m. Pauline Jallans
a. Mary n.m.
b. Tina (Albertine) Louise d. 5/30/1969
m. Alfred T. Murphy
1. Alfred T. Jr.
2. Kenneth John
c. Lucille
m. Manale
d. Sam
m.
1.
e. John.
m.
1.
f. Joseph
m.
1.

Pg. 3

Mrs. J E Krebs
4108 Willow St
Pascagoula, MS 39567

ASHCRAFT FILE Pg. 4

ASHCRAFT

A. Ben Ashcraft "Minn" Minnesota b. c. 1860 Penn. Parents b. Ireland
m. Lyda Jane b. AL 1870 - 1929 (Jane Barrow)
I. Silence Elizabeth Sept. 29, 1892 - June 18, 1928
m. George De Angelo
1. Louis N. Sh. d. Oct 27, 1977 Mobile
m. Leona J.
a. Mrs. Jerry H. Wood Semmes AL
b. Capt. Louis W. De Angelo Jr. Omaha Neb.
c.
2. Harold
m.
3. George Anthony Oct. 16, 1917 - July 11, 1967
m.
a.
b.
c.
4. Mary Elizabeth b. d. 18 Dec 1981 Mobile
m. George Brincat
a. G. Stephen Brincat, Mobile
b.
c.
5. Earl
m.
a.
b.
6. Carl Jan. 22,
m. Anna Faye Gunter May 28,
a. Carl Jr. Mar. 31,
m.
b. Johnnie May 9,
m.
II. May Emma Nov. 2, 1897 - Apr. 21, 1971
m. John (Giovanni) Gentile Sept. 11, 1890 -
1. Theresa Elizabeth Mar. 30,
m. Victor Ray Krebs Oct. 26,
a. Victor Ray, Jr. Mar. 8,
b. Carla Anita Aug. 31,
2. Rita Mae May 26,
m. John Edward Krebs Sept. 19,
a. Diane Rose Jan. 9,
m. Delmas Eugene Yandell Apr. 22,
3. Janice Dec. 25,
4. Jaunita Oct. 5,
m. Billy Herbert Beach
a. William Herbert Beach July 15,
b. Gary Beach
5. Joan Marie Sept. 12,
m. Robert W. McIntosh Oct. 31,
a. Kevin David Sept. 25,
b. Robert Craig Aug. 25,
6. Joy Lillian Sept. 12,
m. Raynond Robichaud
a. Donald Ray Oct. 4,
b. Douglas Craig Nov. 21,
III. Minnie
m. Wilton Jones
IV. Clara
m. Daniel Sossaman

File 2
J.E.K.

GENTILE FILE

J.B. GENTILE
1973-1974

Reminiscences from the Past
As Related to his Daughter, Rita Gentile Krebs

"My Dad worked for shipbuilding company owned by Bell. Mrs.Blanchard owned a sawmill near where Walker's Shipyard is now. She asked Mr. Bell if he knew some ship carpenters. My Dad was single and was asked if he wanted to come to a country town. My Dad accepted the job. He came to Pascagoula and stayed where Standard Furniture is now. It was a two story building. Mrs. Blanchard's daughter married De Jean and she ran a boarding house there. He stayed there in Pascagoula for 2 years."

"He ran into a man named John De Angelo that he had worked for in New Orleans. They were glad to see each other. He owned a shipyard in Escatawpa. Dad accepted a job with him and moved to Moss Point. Mr. Joe Bottone that had come here with Dad moved with him. They rented a house from Judge Randall, which was on Welch St. (Morris). Dad said to Mr. Buttone, 'Joe, that house next door is vacant and I'm going to rent it and go to New Orleans to get married', which he did. Dad was 32 and Mama 17. I was born in this house. Mr. Buttone lived next door and further north on corner lived Mr. Betty." Patti TC renewed cent.

"Mr. George Frentz owned a shipyard where Walkers is. He asked Dad to come work for him. He left Moss Point when I was 11 months old to work for Frentz. We moved on by Walker's shipyard. Next door to the Buttone's on Cedar Lane lived the Buttones, Arnt Larson, Chris Brondum (Bill's Dad), Francis Brondum, who moved to Biloxi."

"Then Dad had a friend who talked him into going into business where Ellzey's store was by the railroad in 1900. Dad died March 5, 1905 at the store and was buried in Louisa St. Cem. In New Orleans. Rosa and Kimy were born by the shipyard and Joe was born at the store. We ran the store for about 2 years after Dad died."

"Mama's family all died of Yellow fever when she was 5 years old. An old lady that lived in back took her and kept her greased. Some people by the name of Patonie took her and raised her. Her Dad died because he was heart broken. She and her brother Frank survived. Her Mother and 4 children died in a week."

"I used to go to Aunt Pauline's (Frank's wife) in New Orleans on Ursuline St. I could smell the bread baking at French Market. Mr. Patonie was a Judge and had money. He was a friend of Mama's Dad, Camelo D'Antoni who died October 26, 1882 aged 56. John Angelo signed note for me to buy house on Lake Ave. For $700. He was the father of George, Lizzie, Steve, Joe and Frank. This was 1910." (See old maid note about 2nd page in margin)

"Eli Delmas & Lizzie De Angelo were Mamie Gentile's god parents."

Pg 1.

(Francis's mother wrote this as her mother told it to her)
Francis Saucier, 1897-1986, buried at Krebs Cemetery

In 1718 the Duchesse of Chaumont received a grant from the French government. She sent her nephew, de La Point to take possession. He settled in East Pascagoula in which Mrs. Cecile Johnson lives now. He was always friendly to Indians. He had brought with him a master mechanic who was Hugo Rena Krebs. The old settlers called him a French German. As his place of birth was never known. De La Point left him in charge of the place and went back to Frence, return again with his daughters. He remarried before returning from France. His oldest daughter married Krebs. She was called Marie Joseph de La Point. De La Point returned to France with his family never returning and leaving the Colony in charge of Krebs.

Three boys were Electricans

John Baptist Gentile - b. 9, 11, 1890 - 4, 18, 1978 Mac. Cem.
m. Mary Emma Ashcraft b. 11, 2, 1897 - 4, 21, 1971
Rosa Mary Gentile b. Aug. 16, 1892 - Sept. 9, 1975 Mac. Cem.
m. Iver Johnson July 17, 1874 - July 5,1960 Mac. Cem.
Camelo (Kimy) Gentile Aug. 16, 1894 - Apr. 6, 1962 Mac. Cem.
M. Mary Lynd Mar. 23, 1901 - Mar. 30, 1988 Mac. Cem.
Joseph William Gentile Oct. 18, 1896 - Apr. 30, 1969 Mac. Cem.
M (1) Nora Stratakos Jan. 17, 1898 - Jan. 5, 1967 Gulf Port
M. (2) Catherine McClure b. May 28, 1918 - Sept. 12, 1998 Mac. Cem.
(She married (2) Charles, J. Lippian M. June 7, 1975
(b. Oct. 20, 1916 - Mar, 17, 1997 Mac. Cem.

Pg. 3

JOHN BAPTISTE GENTILE, born Sept. 11, 1890, died April 18, 1978. Buried Machpelah Cemetery.

Married MARY EMMA ASHCRAFT, born Nov. 2, 1897, died April 21, 1971. Buried Machpelah Cemetery.

ROSA MARY, born Aug. 16, 1892, died Sept. 9, 1975. Buried Machpelah Cemetery.
CAMELO-KIMY, born August 16, 1894, died April 6, 1962, buried Machpelah Cemetery.
JOE, Married NORA STRATAKOS, born Jan. 17, 1898, die Jan. 7, 1967. Buried Gulfport.
Married second: Catherine _____

GENEALOGY and NOTES

ANTONIO GENTILE m. age 34, died March 5, 1905
buried Louisa street Cemetery in New Orleans
Married at St. Anthony Chapel, New Orleans. (Now Our Lady of Guadalupe Catholic Church)
On December 1888.
CONCHITA D'ANTONIO June 22, 1871-Sept. 19, 1952
Married at age 18.
Her parents: CARMELO D'ANTONIO, died Oct. 26, 1882, age 56, New Orleans.
MARIA FONTANA died of Yellow Fever. She and four children.

House was at 1102 Lake Avenue

Three boys were electricians - Catholics

Grandpa died at store in 1905. They ran the store for 2 or 3 years, then in 1910 bought the house on Lake Avenue

Marcell Watkins owned Gautier house before Gautier.

Old Capt. Boster home, made whiskey, gambled. Could live down there, they cooked. East of Torjerson's. Mrs. Johnny Watts stayed there in summer. She was a Drufree.

Haunted house by Scardino.

Dr. Lord lived in Watts House

Rourkes by Johnnie Watts, citren there (Cistern?)

Beach property, Mr. Shannon, alderman of Pascagoula.

Armand corner next to Miss. Power.

Pg. 4

Jim Bird Pickett was a bartender at Charlie Krebs' bar. (Uncle to Jim Byrd) Joe Brown and a man named Johnnie Krebs, who was a bad man. Joe Brown was the police man. They got in a fight in the bar and Krebs slapped Joe Bown. Joe pulled his gun and Jim Byrd rushed over and grabbed Joe Brown's arm and held it up. Joe pulled the trigger and shot Jim Byrd through the heart. Dad said he should have killed Krebs (He had a brother named Kenny Krebs and 2 or 3 sisters. One married Barney Brown, no kin to Joe Brown.)

Jim Bird Pickett was layed out the same day my dad Tony Gentile was layed out. Jim Bird Pickett never married. His brothers were Dud, Gene, Clinton, John. Mrs. Ferrer, Mike Ferror's wife, Mary Larson. He ws layed out at the Norward Alley home on Canty Street.

Jim Bird Pickett would whistle and my Dad knew he would want 2 doz. Lemons and I would bring them to the back door and his would give me a sweet drink. This is why I liked him. The bar was where Delmas's meat market was on Delmas Ave.

Joe Brown was Alley Browne's brother. Another brother was Fritz & Weezie. Dad did not like Joe.

Nellie m. Henry Gautier; Rose Duffy married Henry Walker. They both died with TB early. They boarded at the Convent.

Johnnie Krebs (girl) married Varney Brown
Kenny Krebs was a bachelor.
Girl
Girl - Marie Krebs, m. 1st _____ m2 Andrew Nelson
Andrew Nelson was in love with Krebs girl but she was Catholic and he was Luterine so he married Florence _____ Pisson? She was a school teacher and taught Mamie G. They had 2 boys. They moved West to_____because she had TB. She ran a beauty shop out there. When she died Andrew came back and hunted up the Krebs girl his chldhood sweetheart in New Orleans and married her.

Volney Brown m. Delores Kerbs.

Pg. 5

FREDERIC ST. FEROLE

"Frederic St. Ferole, born August 28, 1794, died 1840. Married January 10, 1829. Came to New York in 1817, came to Pascagoula in 1828. " He had his finger cut with a lance in the Russian War. (Prussian War?) Died from paralysis caused from the lance scratch.

"He was taken from school at age of 16 to be made a soldier. He was born the day the republicans took Lyons, the 28th of Aug. 1794. His mother was taken by friends when he was 1 hour old, and taken down the Rhine to a coal mine for 2 years belonging to her, where she remained hidden for two years before her husband found her. His father was always a royalist, and never left the army only when obliged to exile himself. He was decorated with the Cross of Honor at the age of 18, was Corporal under Bonaparte, and was out in the mountains scouting when a party of Russians, being outnumbered, their men was seen approaching. Louis A. Frederic said to his men, 'We shall not be taken as cowards. Let us charge on them' which they did, frightening the Russians with their boldness and taking a cannon which they had. Bonaparte decorated him for this act of bravery.

Sol Frederic (89 yrs. old) thinks that St. Ferol was buried with his wife - the same tomb that Josephine Donovan is buried. My father always went once a year to whitewash this tomb when I was 5 years old.

Sol, Carlos, Hermes, Henry & Francis
Wash, Gertrude, Frances, Lillie, Mina

Pg. 6

Who was Ram Krebs that played baseball?
Ram Krebs (Raymond) was Hubert Krebs' son, lived on River front and played professional ball as catcher. Played Pacagoula Gray's team. Brothers: Herbert A. called "Sloe"; Wise Krebs; Sidney & Preston Krebs; sisters: Eusnie (Eunice?) Married EJ. Murray, Maude, and Katie Bell. His father Hubert was brother to Alfred and Armand (Krebs).

Arthur Krebs / Tac Krebs' wife

Bg. 7

"The Henry house and A.D. Krebs house was there first, then the Frederic house was built. Dad was 6 years old when the Henry's died with yellow fever."

"The Mike Feore home is the old Kihyet house on South Pascagoula. They had a big brick store on the corner of Jackson Avenue and South Pascagoula, where M&M Bank is now."

"Andrew's Dad - Iver Johson came here about 1905 on the Clark Dredge boat, the first dredge in Pascagoula. In 1911 or 12 they brought the dredge Pascagoula here, he was first mate on it. He and Charlie Moe were friends. Moe came to see Florence Richard. He boarded at Nelson's on S. Pacagoula. Uncle Iver went to sea and he would give Mr. Nelson four or five hundred dollars to keep for him. Iver claimed he had been around the world on sailing boats. He left England, he said he was broke and went to a whaleing boat. He said it was the dirtiest job he ever had."

"He and Captain Bodden were on the same boat when it sank and they swam to an island and were there for a few days when they were picked up and taken to Cayman."

"Uncle Iver and Aunt Rose got married first and lived at home in 1912. They bought the house next door from May Davidson & Bill Buras for $1400. The house was built by Mr. Davidson. They rented the house for a while. They moved and when Uncle went over to see about it -they had burned the doors for wood. Then he rented the house to John Mallon. Mallon moved into the house back of Uncle Kimy on Willos. They moved into the house after Mallon moved out. He was only making $47 a month. Marie was born when they lived here at Dad's house. They stayed here about 2 years."

"Iver stayed on the dredge boats until he retired. He worked for Captain Adam Gautier, Capt. Mallon, _____a one-armed man. He worked as a mate and then became a digger. He left Denmark at 13 and never did go back till he was 70."

"In 1912 he got sick and Dr. Tabor was tending to him. He was red from the waist up. He was out of his head. Rosa didn't have any money. I had some saved up. I told Rosa he was going to die. I told her to get him ready, I was going to take him to New Orleans. When I got him on the train I had to tie his hands to the seat. I took him to Aunt Pauline's. She said 'This man's crazy'. I got to Touro Infirmary with him. Dr. Mattocts had gone to Paris. So I did know know what to do. Another doctor asked where we were from. He said, 'You had better let me treat him.' I paid the hospital bill and a week later he came home much better. He could'nt get his strength back. His boat was in Gulfport, came home on Saturday complaining he was weak. I told him to go back to New Orleans to sese Ddr. Mattios, he should be back. He did. After making 2 or 3 trips he said he wasn't getting any better. I said 'what did he do?' He said, 'He gave me some medicine to take.' I said, 'I know you - you told the doctor you were captain on a boat and couldn't get off.' He went back next Saturday and told the doctor he wasn't rich and couldn't come back every week. He did. The doctor told him, 'You said you couldn't stay here, but I believe I should give you medicine before I operate. You stay and I will cure you.' So he cut his arm and went into a vein and pumped out a glass of blood. Then pumped fluid in his veins. He said, now you till gain weight. This was true, he started picking up weight from then on. He went to work at Ingalls during WWII and quit the day peace was declared. In _____ he was in

Pg. 8

his seventies. He flew to New York. Josie and Burke met him and he flew home to Denmark. Some of his sisters and brothers were still living. (Lutherans).

Yellow Fever

"The trains used to go through about 100 miles an hour. All the windows and doors were locked. They hung the mail on a post. The mail baggage car had an arm on it that pickedup themail and it was put in a compartment so it didn't have to be touched. All our mail would be full of holes. They put sulfur all over it. As people died they were wrapped in sheets and buried within hours."

"The doctors got $25 from the government for every yellow fever case. Every time somebody had a bad cold the doctors would say it was yellow fever so they could get $25. One morning the people woke up and found a man hanging from a tree. It was a big oak tree where the freight depot is located. It as facing the east end of the freight depot."

"It caused a big commotion. Everybody ran to see it. One side of his face was yellow and the other side had small pox. On his feet was a big sign saying 'Dr. Kell'. This was a dummy. This stopped the doctors from saying people had yellow fever."

"The Loughridge house is still standing on Magnolia Street next to Joe Purdy's home on the north side. Bob Loughridge was sheriff when Johnnie Knox was hung. He was a Canadian. He shot his 13 year old setp-son in the stomach. He stayed drunk all the time. He and his step-son got in an argument over a pair of shoes and he shot his son. The mother was a Davis. She had been married before. She had 2 daughters and another son. They lived in Mobile."

"There was a grocery and clothes store located where the Ritz Theater is now. There were three boys were big friends. The devil got into two of these boys' heads on Saturday night just about closing time. Mr. Gerard was manager of this store. A man named Smith and Taget went into the store and Mr. Gerard told them he would be ready to go with them in a few minutes. So they robbed him and hauled him out to a place called Black Bird's Pond which is still there today. They stabbed him a whole lot of times. Luck happened, that night it rained and kep Gerard alive, and he had a white shirt on, and he wrote with his finger on this shirt 'Smith and Taget' with his blood and dead men tells no tales. Why he done this was because one of them said 'he's not dead and the other said oh, Yes he is, let's go. Dead man tells no tale'. Smith and Taget worked for my Dad at the Shipyard. The next morning they didn't show up for work. Mr. Tink Moore (Henry's dad) was sheriff here. He got up a posse to hunt for Gerard. The sheriff was a strict man here. He told them to go ahead and hunt for the boy, 'I have a strong idea where they will be.' He circled round and round on Monday morning. As he got down to the L&N bridge he spied these two men under the bridge. He said to them, 'Why aren't you working?' They said it was raining. He asked, 'what were they doing under the bridge?' He said, 'You'd better come with me.' About the time he got to the court house with these two men, here came the posse with the boy. They had court about it and the judge gave them life in the pen. If this boy lived one year, if he died before the year, they were both to be hung. But luck happened that this boy's

Bg. 9.

brother was a doctor and he took his brother off and he lived a year and one day. I don't think these boys served their life sentence because I saw one of them later. The father Taget was a house carpenter and was a fine man. He owned a home on Buena Vista Street."

"Mama lived at Byrd's Crossing when she and Dad got married." There was a crossing called 'Ashcraft Crossing' north of Byrd's Crossing. There was a Colored Church on the corner. The street car line ran by there."

Where Dr. Lockard is from Washington Ave. to Beach was owned by Miss O'Connley. She had a house if its still standing.

Owned from River front to Market St. They were girls and stayed at the convent. Bought up land.

Communy Point is where Arnold Walker Shipyard was.

Villa Ada came over in summer from New Orleans. Negro would meet them in buggy with fringe on top.

Jo Jo Buttone came with Grandpa.

He was in Pascagoula two years when he went to New Orleans to get wife.

Where Bubba Nelson lived, Dad was born. Grandpa - Mrs. Blanchard asked for somebody to come to Pascagoula to build barges. He boarded at the old De Jean boarding. He worked at Blanchard Shipyard, then he left .. Mr. Angelo of New Orleans and asked Grampa to come to Moss Point and worked at where Arnold Walker is now. He left Moss Point and came back to work for Frentz. He and Buttone used to walk back and forth to Moss Point to work. Then Mr. Frentz wanted him to work in Pascagoula.

Dad says he lived in the green house on Morris Street, Moss Point. The Buttones next door and Gatti on corner.

Fell off pole by McLeod house when Theresa was a year old. They carred him into the McLeod house.

Genealogy: girl - m. Varney Brown
Johnny Krebs ??
Kenny - ??
Sister - Marie Krebs youngest- school teacher, taught Mama, had beauty shop, had TB and two boys.
Sister -

Andred Nelson married Florence _____ and when his first wife died he went to New Orleans and married the Krebs girl. She was his childhood sweetneart but was Catholic and his family was Lutheran.

Rg. 10

"Dr. Tabor built and lived in the Mike Flechas house on the corner of Magnolia and Live Oak Street."

"Mr. Sol - Edmond Jane had a one cylinder car."

"People named Henry donated the bell to OLV Church. Dad thinks they died of yellow fever. They lived where Ingalls shipyard is on the south end. They were buried in line with the wood office toward the river. I worked 1 ½ years about 100 yards from their graves when the first steel ship was built by International Shipbuilding Company. They farmed and raised cattle."

"There were two graves of Mr. and Mrs. Henry with a picket fence around them. Theier names were on the graves. Mr. Bacot has apicture of the Henry House."

"Irving P. Delmas later built a canning factory on the Henry property. They canned a lot of oysters. On the left side of Ingalls Avenue they had little shacks for the oyster shuckers to live. Most of these people came from Baltimore. They also went to Biloxi and Pass Christian. When the season was over they all left on special trains. Some of these people stayed. Mr. Tug Olsen and wife (a Green) and Mr. and Mrs. John Loris."

"There was a house at the main gate where Ingalls is now during WWI. Then it was torn down."

"Mr. Wash. Frederic lived here first. Lee Beckham's family and Charlie Richard's family lived here. Mr. Frederic built this house."

"A Mr. Bush started a dairy here and had a Negro that worked for him. This Negro went by the name of Bush too, Mr. Bush died here and his wife left here. The Negro Bush and his wife died here too. The Negro Bush worked at the power company with me after Mr. Bush died."

"The A.D. Krebs house was older than the Frederic house. It was moved from the river front to Canty Street during WWI. This house is still standing. He was mayor. Mrs. Jim Pelham was A.D. Krebs' daughter."

"Pay office - Time office at Ingalls. Frederic left Bayou Casotte and built this house. Then moved to the Cox house on Jackson Avenue. This was on the had of Canty Street on the curve."

"This house ws moved from back on water front to here."

"Listened to Singing River music here."

"Laura Richard lived here till the shipyard came."

(Sketch: Frederic house A.D. Krebs
(Spratley house on Canty)

Pg. 11

Note by Rita:

From book, Julia Mae DeJean: History of the Taylor-Flynn Families:
Maj. Munday had children by first marriage as follows:

1. George Mundy, Jr,. m. Helen Morris
2. Saluda Mundy, m. Palmer Andrews
3. Lollie Mundy, m. John M. Beauchamp
4. Mary Mundy, b. Dec. 16, 1848, d. Mar 16, 1930, m. William E. Woodward, b. Mar. 8, 1847, d. Dec. 13, 1927, buried Taylor Cemetery, La.

"Sol Frederic's dad had a private school on the property of Mr. Pete Cox on Jackson Ave. It was an old red building on the back of the property Mr. Hull (Dr. Hull's) father taught school. He had one leg and walked with a crutch. He was well liked. Mr. Frederic hired him to teach his children. He had plenty money. Mr. Frederic would come to town from Bayou Casotte and spend the day. He would eat with mother. He had a long white beard that came down to his belt. HE would roll it up to get out of the way."

"There was a small building behind Brumfield's store. It was where the Scranton Volunteer Fire Dept. was organized. My Dad joined this fire company. There was a school in this same building. Mrs. Laurendine taught school there. She was John Clark's mother. This is the first fire company and first school I remember."

"Right back of Fails Funeral Home on Live Oak street there was a school. Miss Bama Delmas taught school there. She was a sister to Mrs. Carey. V.G. Hirth moved this hosue to Becht Street and now lives in it. J.E. Krebs moved this house."

"There was no school tax in the early 1900's. The saloons paid school tax. There was a wooden school on the property where the welfare office is. This building was moved to Washington Avenue and used as Beach school. It is still there. Then they built a 2 story brick school on this property. It was the second brick building to go up in Pascagoula."

"The Methodist Church was on the corner of Tucker & S. Pascagoula St. The city moved it to Dupont and South Pascagoula Street."

"Mr. Bob Farnsworth brought the first car to town. It as a 2 cylinder. South Pascagoula Street was a shell road. All the kids and I bet that a horse and buggy would beat the car to the beach. There was a $200 bet taken up. Mr. Farnsworth lost $200. He was a sawmill owner. This car stayed on his saw mill property, where the cat food plant is now, for years. It just stayed there and rotted. The car had a stick to steer with and a rubber ball horn that scared the kids."

"The second car to come here was Dr. Tabor's Model T. The people were mad for a long time at him because his car scared the horses. Later he bought a later model and gave the Model T. To Dude Pickett. Dude ran a taxi for 2 or 3 years with it. That was the first auto taxi in Pascagoula."

Pg 12

The Carey House

"The Carey House was on the corner next to where Salmagundi is. It was moved to the corner of Orange St. and Magnolia. Torres used to live here."

McVay & Young's Drug Store

"McVay and Young's Drug Store was there where Salmagundi is. It was torn down. Then the drug store was torn down. The new drug store was Magnolia St. side and Pascagoula- Moss Point Bank was on the west side. There were offices upstairs. Carey ran a saloon where the police department is now. This was a wooden building."

Hanging

"A Negro was hung because he had raped and killed a woman from Vancleave. The sheriff told people he would take him out at 12 o'clock with shackles. Then told him to run. The crowd got him, hung him and all shot at him. I went over to see him the next morning and fell down three times running back to the house."

"Bob Loughridge sheriff when Johnnie Knox was hung. The Loughridge house is still standing on Magnolia Street on the north side of the Joe Purdy home. "

"Johnnie Knox was a Canadian. He shot his 13 year old step-son in the stomach. He stayed drunk all the time. He and the son had an argument over buying a pair of shoes and he shot the son. The mother was a Davis. She had 2 daughters and another son that lived in Mobile.

"It (the hanging) happened in the morning. When the train came in at midnight that was the signal to go get him. The sheriff had to give up the keys. They hung him and then all the men shot at him. I was living at the store when they hung him. We hid Dad's gun. They drug him by the heels to the hanging tree. We got in the widow and watched the blazing guns."

"Laura Felps Munday (Joseph & Louisa Felps) born Sept. 12, 1824 - Aug 20, 1866. She married Maj. Geo. W. Munday. She is buried in the Taylor Cemetery."

"Maj. Munday's second marriage: Sallie Daniels and had 1 children, Daniel & Bessie. Dan married Mary Bell near Midway. Bessie married McVay Young, a young druggist of Clinton, and they afterward located at Pascagoula, Miss."

Pg. 13

Arnt Larson House

"The Arnt Larson house was moved from Blodget Shipyard to Willow St. next to J.E. Krebs."

The Foster House

"The Foster House on River front is where all Mrs. Ford's family were from. Bell Foster, Bell Griffin, Mrs. Ford & Mrs. Rourke."

The Sharp House

"Mr. Hester lived on Farnsworth on the corner in the old Sharp House. Hester was a big man and wore a hunting hat. He kept house for people from New Orleans. He was a friend of Boster. He would go down and get a drink every morning. He had a periscope and looked at the stars and predicted the weather. I would hook up lights for him and cut them off at the end of the summer."

The Ladnier House

"Mrs. Louis Kramer lives here on Buena Vista on the corner at the beach. Her mothe was Mrs. Will Ladnier. She was Pearl Cooley. She used to ride the Dummy car from O.L.V. to the beach. Mrs. Will Ladnier must have been married to a Mr. Cooley first. Mrs. Will Ladnier and Mrs. Hollister (Ralph's mother) were sisters."

Mrs. O'Connaly
(Mrs. O'Connell?)

"Mrs. O'Connaly had one glass eye and rode to town in a buggy. She owned from where Dr. Lockard lives to Washington Avenue."

Johnny Watts House

"A Dr. Lord owned the Johnnie Watts house. Maybe the Rourkes lived there."

Telephone Line

"Castanera owned the telephone line between Pascagoula and Moss Point."

Hermes Gautier House

"Marcello Watkins owned or lived at the Hermes Gautier House before Gautier. He was a bookkeeper. He stayed drunk. He had a wife and kids."

Pg. 14

"Frank Canty loaned Dad $1000 to buy shop from Nelsons. He paid Frank back on the gas he sold. This shop was next to the library and Old Pix Theatre on S. Pascagoula."

"Mama had a cousin D'Antoni. He was working for Dantzler. He traveled all over the world. When my Dad died we went to him for help. He borrowed the money from Dantzler and worked it out to pay the funeral expense to take Dad to New Orleans to be buried with Mama's people. He was layed out at Uncle Frank's house."

"Cousin had a sister in New York. He would get the Torrecelli's to write to her for him. He got down and out. He wrote her for money. She sent it and he left and we never heard from him again."

"Dad went to work at Street Railway and Power Co. When he was 13 for 50 cents a day to pay back the bank for the $700 note on the house. (Ask about marginal name JOHNNIE) He was the only one working. He wired houses and worked on the trolley lines from the beach to Dantzler's store. He worked at the power house from 1903 or 04 till World War one, then went to work for International Shipyard (Ingalls). I worked there 1 year. They went out of business and I went to Abbeville, La. I wired houses and installed Delco light plants in the area, stayed there 7 months and came back to Pascagoula. Then went to work for myself. In 1926 I opened the shop from Andrew Nelson and was in business for 12 years. I had to close when the depression came. I borrowed $1000 from Frank Cant and paid him back with gas sales."

"The old light in my house belonged to Capt. Colle's mother."

The Boster Place

"He had a saloon on the beach. He had houses in the back that he rented. He did a lot of cooking in the back. There was a lot of gambling there. They made China berry wine. This house was next door to Mrs. Torgerson. Mr. Louis Kramer and I wired these buildings for Mr. Boster."

Communy Street

"There were two girls that owned Communy Point. They came from New Orleans every summer and stayed at O.L.V. Convent. They kept coming over and buying land. They owned from the river to Market Street."

Tom Kell House

The Tom Kell House was the old Sarrazin House - the Delmas house on Pine Street was the Sarrazin house, it was moved from Sarrazin St. to Joe Delmas property."

Francis Johnson House

"Francis Johnson was moved from River front by Frentz Shipyard. It was owned by Henry Frentz. He was a Lt. in Spanish American War."

Pg. 15

GENTILE FILE

DAD'S STORY

Ancient History

There was a King & a Queen in those days. The Queen was very pious. She went to Church every day. She prayed to the Good Lord for five years to send her a son. In those days the King & Queen wanted a boy to take the Daddy's place. One day while in Church she got very angry and she said because she was a Queen and had everything she wanted, the Lord wouldn't listen to her prayers. She jumped up and down in the Church and pulled on her hair - she know why the Lord wouldn't send her a son. She had everything in the world she wanted. That was one reason she couldn't bear a son. When she stopped crying she looked up and said, Good Lord, if you send me a son, I don't care if he becomes a car-coal boy.

In those days charcoal was in great demand in the country. Everybody cooked with charcoal to broil meat, fish. Sure enough, 9 months later, she had a son. There was nothing in the world you cold do for him. They took great care of him. As he grew older they sent him to school as he got grown. They had military schools, all boys were trained to become swordsmen.

This boy was named Joseph, called Joe. As he got to the age of 12 he went to military school. There he learned to raise swords. At the age of 14 he becme a great swordsman and won great honors. This made his parents real proud of him. At the age of 16 naturally, all the boys at the military school wanted to know if he was going to take the place of his father. He told them no. All he wanted to be was a charcoal boy. In a course of time, none of the boys at school would have anything to do with him. So, when school was over that year, at the age of 17 he came home downhearted. This was in the middle of summer. He told his mother that nobody at school would have anything to do with him. She asked Why, son? He said they asked if I was going to take the place of my father and now because I said I wanted to be a charcoal boy, nobody wants to have anything to do with me. He was really downhearted. Then she got to thinking about the day she was in Church and she got angry and said she didn't care if her son became a charcoal boy. So he said, Mother, tomorrow I want a dump cart and a mule and an ax and I'm going off and find me a job. That's what he wanted to do, go to charcoal still mines.

He was 17 at this time. He weighed 190 lbs. And was 6'1" tall and was a mighty man. So she cried and cried, but he insisted on leaving the next morning. The next morning the King & Queen was bidding him goodbye, and they gave him a sheepskin with his name and their name on it also; the day he was born, the school he attended and they told him to keep this wherever he went to prove who he was. He left bright and early that morning and traveled all that day. The next day he started off again and as he got down the road he saw three beautiful girls in the hot boiling sun. He said, What a shame - I know what I will do. So he got out of his dump cart with his ax, chopped a lot of branches off the trees and built them a shed to get under. As he started off they all woke up and hollered at him and told him to come back. As he got to them, they

asked if he had built a shed over them. He said to himself, I did those girls a good deed and they are going to cuss me out. They said, Did you build this shed over us? and he said, I did. He said, I hated to see such beautiful girls as you getting sun burnt so I built a shed over you. The girl with the golden hair said, How nice of you to do that. We are going to repay you She had golden curls. She took and cut one of the curls and handed it to him and said, Whenever you want something, just command the curl. The next girl said, Here's a pocket book, never go broke, because every time you open it you will get $2.00. The third girl said, Here's a small table cloth, just spread it out and wait for the food and it will appear, so you will never have to go hungry. So they all bid him goodbye and wished him well on his journey and he left.

He traveled for 3 or 4 more days. On the 4th day, he saw smoke. He was tickled to death because he knew it was the charcoal yard. As he approached this place he said to himself, I can't get a job dressed like I am. I know what I will do. So he took the golden curl out and he asked for some raggedy clothes. It appeared. He changed clothes, took some of the grease off the cart wheels and dabbed his face and hands. He got to the coal pits where he asked the boss man for a job. Naturally the boss was glad to get a young strong man like him a job, so he hired him. He worked there for three months. Can you imagine, he didn't wash all this time. You can imagine how he looked. So his boss insisted on him taking money for his work but he refused it. He told his boss he didn't need any money. After being there for three months, the boss called him in one day and said to him Joe, you are the only one here that seems to have a good education. Ever so many months I have to deliver 300 sacks of coal to this King's house. Now, I want you to take my place. I am putting my trust in your hands. The rest of the help are old and not educated, so tomorrow I want you to hitch up this double team wagon and haul 300 sacks of coal to this King's house. He has a big shed to put the coal in. The keeper will show you where to put it. This was in another country. So Joe hitched up the wagon and loaded the coal and started to the King's home. While he unloaded his coal, this king had three daughters. One was named Anita Louise ___ ___ . She was 16 years old, the prettiest of the 3 fell in love with Joe. She tried to flirt with him but he wouldn't have anything to do with her. He was in a hurry to get away. When he got back he told his boss that he wasn't going there any more. The boss asked "Why?" He said that the King's daughter flirted with him and he didn't like it. He said man, what are you talking about. Why don't you wash up and get clean. If you marry that girl you will never have to work so hard - you must be crazy!

The two sisters found out she had flirted with the charcoal boy and they began to tease her and they told her all kinds of things. Even said, are you losing your mind? Just wait till our Dad finds out about this. So, she worried and worried about being in love with a charcoal boy. So the next time he delivered coal, she made it her business to go out and stop him and get acquainted, but Joe turned his back on her and hurried up and got away from there. So, she took real sick. The King called in a lot of doctors and none of them seemed to do any good. At last, the King called in two older doctors and they treated her for several weeks and finally decided on her case. They said she was grieving over something but they did not know what it was. They called in the King and told him that his daughter was in grief, if she did not get over it, she would die.

So, the King asked her what she was grieving about and she said she was in love with the charcoal boy and wanted to marry him. The King went into a rage, stamped his foot and jumped

Box 2

up and down and said, you must be losing your mind. She started crying and rather than seeing his daughter die, he gave in to her, but he told her he would put a line across where the charcoal storage house was and if he crossed it she could marry him. She arose and got to laughing. She knew that ws the only way he could get to deliver his coal. So the third time he came to deliver coal to the palace he delivered the coal alright, the onaly way to ge to the coal house was to cross the line. So, the King gave his guards orders to capture him. They brought Joe before the King. Now, the King was very, very angry. He said to Joe, I will give you just so many minutes to make up your mind to marry my daughter, and if you refuse I will put your in prison for life. It was nothing else for Joe to do but to say yes. He said to the King, I am Joe, the charcoal boy and I'm proud of it. And the King was so angry he told him to shut his mouth. So he got the Catholic priest and he married them. He ws so angry he said, I have three daughters, and I now I only have two, and he told her, I now disown you but I am not going to chase you off my land. I am going to fix a place at one end of the coal shed where she was supposed to live. She said to Joe, here is some money I have saved up. So wash up and go buy some clothes, I want to see how you look. He said to her I do not need your money. I have money of my own. He pulled out his pocket book and said every time I open it I get $2.00. She said Joe, I don't want to make you mad, but please wash and dress so I can see how you look. He said, you knew I was a charcoal boy. Why did you want to marry me? This went on and on for about six months. This is all she could get out of him. You knew I was a charcoal boy, why did you want to marry me? Now, the two other sisters got engaged to two war officers. The King made a big to do over them. Now, it came time for the big double wedding, so the next day Joe came home at night and she said, you see what a big celebration my Dad had for my two sisters getting married? If you would have washed and dressed up we could have had the same kind of celebration. All she could get out of him was, you knew I was a charcoal boy, why did you marry me? He would go to bed and she would sit there and cry. She said, here I am for the rest of my life with this charcoal boy. So she cried and cried again. Again she would say, he's not a charcoal boy, he's a brave man.

Almost a year had gone by, she got to being shabby and not taking care of herself and worrying about him. So, Joe would have to get up early in the morning and walk about 2 ½ miles to work. The work was so hard he was awful tired when he got home after this long walk. So he said why do I have to walk this many miles when I don't have to? I know what I will do. He took the lock of hair out and wished for a big grey mule, and it appeared. That night when he rode home on his mule, all the kids in the neighborhood hollered at him. Naturally she ran out to see what all the excitement was about. She saw Joe coming on his old Grey mule and she said, if my Dad sees this he will chase us both off the palace grounds. Then we won't know where to go. We will probably have to live in the woods. So when Joe got in the house, she said to him, where in the world did you get such a creature? All he would say was, you knew I was a charcoal boy why did you marry me. Now, this charcoal house was quite a distance from the palace. The King owned a lot of horses and had a horse shed. Customary in these days, the King and his daughters would go horse back riding. Now, the 2 daughters and their husband had been married about two years. So, the king, knowing that they were famous, he said to them that night at the dinner table: I want you two to get up bright and early in the morning and go out hunting and kill me a lot of game. So the next day, the two brothers-in-law hunted all day and couldn't find any game. So, Joe took out his hair and asked for a lot of game. The two brothers-in-law ran across him, not knowing who he was. They said old man, do you want to sell that bunch of game? He said no.

Pg. 3

They said we will give you any price you want for them. Joe said I do not want money, but I want your two wedding rings. So they said to one another, why not let him have them, we can buy two more. So he got the rings, they got the game. What they didn't know, what Joe did know, the King's name was inside on each band. So, the King threw a big party that night to celebrate his two sons-in-law being such great hunters. When Joe came home that night, she said you see, Joe? My brothers-in-law went out and killed a lot of game for my father. He really threw a celebration. If you would do something like this he would forgive us and take us back in the palace. All she could out of him was, you knew I was a charcoal boy, why did you marry me? She sat up half the night crying and worrying that she was going to have to live in the charcoal house forever. Now Joe discovered on his way home, there was a beautiful lake and every evening he and his mule would stop there. It was four or five springs of water, four or five inches high. This is where he got all his drinking water. In the spring time all the wild flowers were all over this area. Joe thought this was the most beautiful place on earth.

Now Joe had been living at the coal house for 2 ½ years. A King form another country claimed a big strip of land that belonged to this King. He said he was coming down and take it. The King said the day he does there will be war. Joe heard all about the dispute betwen the two kings and he figured his father-in-law was right. There came a day this King declared war to claim this land. Naturally the whole town was in an uproar. When Joe came home that night, his wife said, you see, Joe, if you would dress up and go out and help my father win a war, he would probably take us in his home. All she could get out of him was, you knew I was a charcoal boy, what did you marry me for?

In those days when war was declared they fought for sides. All they fought with was swords. One entered the battlefield was the King's side, the opposite side belonged to the opposite King. So, they had flagpoles at each end of the field. The flag represented each day a color. One day was red with red tassels, it was a three day war. The next day the flag was blue with blue tassels. The next day the flag was purple with purple tassels. It was customary to fight this war on the boundary line. So, the day war started, Joe did not go to work. He went to the lake, took out his golden curls and wished for a sword and knocked down any man he came in contact with. In a suit of clothes just like his father-in-law's soldiers wore. And he had a fast horse, must be black. She he washed up at this lake. By afternoon the Queen followed her daughter down to the charcoal house and went and got her because her father was gone and she was not afraid to bring her up to the palace. As she got upstairs, the two sisters made lal kinds of fun of her. They said, look how you look! You are shabby and dirty and they didn't want to get near her. We hope you are satisfied marrying a charcoal boy. They kept this up till she broke down and started crying and naturally the mother made them stop.

Now, Joe decided to ride past the King's home on his big black horse. They all saw him and they all rejoiced over such a good looking soldier. As the war started Joe was there. He must have been a mighty man, weighing 192 lbs and 6'2" tall. All that hard work had made him tough. So, as he got to the battlefield he rushed through the enemy just like a storm. As he got to the flag pole, which is customary to lower the enemy flag, and raised his father-in-law's flag. Just as he got it down his brother-in-law rode up and demanded the flag, but Joe was smart. He pulled the tassels off the flag and gave the brother-in-law the flag. He checked out for the lake. Now,

Pg 4

both brother-in-laws could not imagine where this fellow came from, and said they were going to check and find out. Joe got back to the lake, put on his old dirty clothes, used a lot of coal to blacken his face to look the same as he did before. He was late when he got home that night and he was very, very tired. Naturally his wife had to tell him all about his brother-inplaw winning the war. So, the next day, Joe did the same thing. He got to the lake, bathed and cleaned up. The Queen went down and got her daughter again. Naturally the two sisters began to tease her again till the mother made them stop. As Joe drove by the house the two sisters spied him again. They both rejoiced and said what a good looking soldier he was. As Joe got to the battlefield as the war started he walked through them just like a storm. As he lowered the enemy's flag which that day was blue. His other brother-in-law rode up and demanded the flag so Joe pulled the tassels off and handed him the flag and checked out. Now, the two brothers-in-law really got up in the air. They couldn't find out who this fellow was. Then checked all the men that was in service. They couldn't find him. So, they decided to run him down the third day, which was the end of the war. They were determined to find out how he was. They plotted for one to come from one side of the field and the other from the other side and catch him. If he did not stop, killhim. So, the day of the third battle, Joe got to the lake and washed up, dressed all up, rode down past the palace as he got down to the far end, his wife ws upstairs again with her two sisters and they said to her as he passed, that's the kind of man you should have married. He's going to war to help our father. So, as he came back to go by the house, the two girls met him and presented him with a big bouquet of flowers. All this time Joe was afraid they would recognize him so he turned his head. So, he got to the battlefield just as they started he went through again just like a storm. The two brothers-in-law were laying for him. One came at him from either side. As Joe lowered the enemy flag and raised his father-in-law's flag, his brother-in-law was on one side and one on the other. One demanded the flag which was purple. Joe handed it to him but pulled off the tassels. The both hollered at him to halt but he knew he had a fast horse. He did not care to fight them. He knew he could whip them. They saw that they couldn't capture him so they made a pass at him with the sword and cut him across the leg, but Joe got away. He prayed to the Lord to let him get to the lake because he was bleeding so bad. He knew if he could get to the lake he could stop the flow of blood. He was taught all of this by a military college, what to do for wounds. So, he made it to the lake and was so glad. He bandaged his leg with the cool lake water and stopped the flow of boood. All this took time, it was getting dark so he had to hurry and dress back up like a chrcoal boy. He put his suit, his sword, the three tassels and the roses in a gunny sack and headed for home.

Now, Joe didn't feel so good. As he got to the house it was dark. His wife said again, you see Joe, if you had dressed up and went to war, my fahter would have takenus back into the house. Now, Joe was very, very tired and did not feel like talking to her. He was weak from losing blood. So, she sat up more than half the night crying, knowing that her father was rejoicing over the two brother-in-laws winning the war. All the people in town were celebrating because the King had won the war. But, Joe was weak and tired from the loss of blood and had gone to bed early. She didn't, as she was unhappy she stayed up crying. The next morning Joe didn't get up as usual. He usually got up before daylight and started to work. So, she thought it was funny because he did not get up and start as usual. She went and woke him up. She said Joe, what's that blood doing on the sheet? He said he got cut while working and said he didn't feel good so he was staying home.

So, that night the King threw a big party. He had brass bands and the high people and a big supper, celebrating his two son-in-law's winning the war. This was 5 in the afternoon. So the first time in 2 ½ years the King thought of his daughter. And he said to the servants gather all the leavings and take it down to my daughter and the charcoal boy and tell them is what I am sending them because I won the war. The two servants entered Joe's house with all these scraps of food and they said this is what the King sent you because he won the war. This made Joe angry and he said take it back to the King and tell him to eat it himself, we are not hogs. Which they did. She said Joe, you should not talk so smart to my dad, he's the King. He paid no attention to her, but jumped up and said we have no time to lose, your dad will send the guards down here after us. He said come on. Don't you cry, but hurry up. He pulled out his lock of golden hair and said you wish for any amount of clothes and anything you need. I want you to dress up in a hurry. So she did. She was really all dressed up. Meanwhile, Joe washed up and dressed up in his Prince clothes like he had when he left home. When she saw him come out of the room she was dumbfounded but she knew she had promised not to cry. He said to her, are you hungry? She said yes. He said I am too. We haven't had anything to eat all this day. So he took out his table cloth and spread it out on the table and said to her in a sweet way, go ahead and wish for anything you wish to eat and it will appear. That made her more dumbfounded.

In the meantime when the servants came back and told the King what Joe said, it made the King awfully angry. He called in two guards and ordered them to bring the charcoal boy before him. As the guards approached the charcoal house to tell Joe the King had ordered them to bring him before him, as they entered the house where Joe lived, they said we are looking for Joe, the charcoal boy. He jumped up and said, I am him, why are you looking for me? They said oh, no, yo are not the charcoal boy. He said, yes, I am. They said, we cannot believe it. He said you go back and tell your King I will be up there as soon as we finish eating. Also tell him I will be glad to see him.

Now, as the guards went back to the palace with theier eyes as big as saucers. They said to the King, we told the charcoal boy what your orders were and he said he would be glad to see you, but they said he is not the charcoal boy. He is all dressed up and he looks like a Prince. We could hardly believe it was him. After Joe got finished eating, he got his gunny sack, took his wife by the arm and they marched up before the King. As they got upstairs and got before the King and Queen, the two sisters and brother-in-laws. The King and Queen stood up and could not believe it was them.

Joe sat his sack down and said to the King. I did not come up here to make you angry, I want to prove to you and myself several things that happened in the last 2 ½ years. First thing, I want you to know you rejoiced over the big bunch of game that my brother-in-laws killed. He pointed his finger at them and said, you think you did? They both said, of course we did. What have you got to prove that you did? They said we brought the game home, didn't we? But, Joe said I am the man that you traded yor wedding rings to for the game. He said to prove to you that these are the wedding rings they traded to me for the game. He said, here they are my dear father-in-law. Look inside the band of each ring and you will see your name. The rings they are wearing are false.

Pg. 6

So, Joe said, not, lets find out who won the war. The brother-in-laws said, of course we did. Again, Joe said, I was the brave soldier that marched through the fields and lowered the enemy's flag, which that day was red. Naturally my brother-in-law met me as I was raising your flag. He demanded the flag, but I pulled the tassels off and handed him the flag. This went on again the seocnd day, which that day the flag was blue. As I was lowering the flag, my other brother-in-law demanded the flag. I pulled the tassels off and handed him the flag. Now, the two brother-in-laws could not figure out tho this man was because they had examined every barracks and they could not find him. They had been determined to get him. They both plotted to come in on both ends of the field when Joe lowered the flag to raise the King's flag. They decided to halt him and if he didn't, they would kill him. So, as Joe lowered the flag and raised the King's flag, his brother-in-law was there to meet him. As Joe handed him the flag, he demanded Joe to halt, which Joe did not do. He had a fast horse and he took off. Now, when they saw they could not stop him, he made a pass at him with his sword. As Joe dodged, his brother-in-law cut him across the leg but Joe got away. He lost quite a bit of blood but he knew if he could get back to the lake he could stop the flow of blood because he was taught all these medical things in college. He knew he had to have water. He reached the lake, bandaged his leg and stopped the flow of blood. It was getting dark and he dressed back up in his costume, got back on his mule with his sack, his sword , his roses and his soldier suit. It was late and dark when he got home. He was weak.

The third day I lowered the flag and my brother flag and handed him the tassels, and here is the boquet of roses that my two sisters-in-law presented to me as I rode by the house. They are wilted but they are the same boquet. The King was so astonished he called Joe up before him and said Good Lord, man, who are you anyway? So Joe pulled out a sheepskin and showed the King that he had won two gret honors while in college as a great soldier in those days when all boys had to learn how to use a sword. Then he pulled out anothe sheepskin which in those days proved his birth certificate. He presented this also to the King. The King called his wife over and said to her, you know who this man is? And she said, no. He said is a prince. His mother and father are King and Queen of _____. Joe said, did you know my parents? The King said, no, but I have heard of them. The King said, now don't be hurt, but both of your parents have died. There is not one to take their place so the country went republican. Joe bowed his head and could not believe it. The King patted him on the back and told him to cheer up. You saved my country and I did you wrong. From now on I proclaim you the King of my country. He took his cloak off andput around Joe's shoulders. The Queen walked over to her daughter and said imagine you living in the charcoal house 2 ½ years with a brave, brave man. I wll also take off my cloak and put it around my daughter and said from now on yo are the Queen of my country. With tears in her eyes, she said to her daughter imagine you living down there 2 ½ years with a brave man. If it hadn't been for him we would have lost the war. There is no telling what would have became of all of us because that was a mean, mean King. She said, don't cry, mother, she said, look at him. Isn't he a handsome man? Isn't he good looking? About that time for the first time since their marriage Joe walked over to where she stood, put his arms around her and kissed her and said to her, you are more beautiful now than you were the first day I saw you. And she said to him, Joe, I am the happiest woman on earth. They stayed married almost a yer when a baby boy was born. Naturally they named him Joseph. A month later they had a big christening andinvited people all over the country to come to the party and they had a

Bg 7

big celebration. All kinds of food and drinks but that did not please the people. They had not seen the King for almost a year. They all shouted and wanted to see the new King. So he sent them word the following week he would appear on the balcony andmake a speech. The people came from all around the country. Many walked, some came in ox wagons & ox teams, and horseback to see their new King.

This talk started about 6:30 in the evening, Joe told them a whole lot andwound up with hs speech by saying I want all you people to be friendly and love one another and as long as I am King I will see that nobody goes hungry. He wound up by saying "May the Lord bless all of you!" The people screamed and hollered. Most all the women shouted because he was so handsome and good looking. So Joe lived with hs King for a long time till he was an old man.

Pg. 8

MARRIAGE LICENSE

STATE OF MISSISSIPPI.

COUNTY OF Jackson

To any Person Lawfully Authorized to celebrate the Rites of Matrimony.

You are Hereby Licensed to Celebrate the

RITES OF MATRIMONY

BETWEEN

Mr. Johnnie B. Gentil and

Miss Mamie Emma Ashcraft

and for so doing this shall be your warrant.

Given under my hand and official seal this the 26th day of June in the year of our Lord One Thousand Nine Hundred and Fourteen

W. C. Stevens Circuit Clerk.

By _____ D. C.

The State of Mississippi. Jackson County } By Virtue of A License

From the Clerk of the Circuit Court of said County of Jackson I have this day celebrated the Rites of Matrimony between Mr. Johnnie B. Gentil and Miss Mamie Emma Ashcraft

Given under my hand this the 1st day of July A.D. 1914

Patrick B. O'Neill

Geo. D. Barnard & Co. St. Louis. 3603

Thressa Gentile
Born on March 30,
half Past ten year 1915
Wednesday. P.M.

Rita Mae Gentile
Born May 26th
at 12 O'clock. Sat
May 26 1917. a.m.

Janice Cecil Gentile
Born on Dec. 25.
eleven O'clock. Sat. a.m.
Year 1920.

Juanita Gentile
Oct. 5 — 1922.
2. O'clock Thur. a.m.

Twins.
Joy Lillian Gentile
Born Sept. 12, 1935.
Thursday. 4:30 a.m.
Joanne Marie Gentile
5:15 a.m.

Mary Emma Ashcraft
Born 11/2/1895

John Baptist Gentile
Born 9/11/1890

Marriage License and Certificate

Johnnie B. Gentile
—AND—
Mamie Emma Ashcraft

Jackson COUNTY, MISS.

Issued June 26th 1914

Married ..... 19.....

License recorded ..... 19.....

on page 50 *of Marriage Record* 11

W. C. Stevens
CIRCUIT CLERK.

By ..... *D. C.*

MARRIAGE LICENSE.

STATE OF MISSISSIPPI,
JACKSON COUNTY.

To any Judge, Minister, Justice or other Officer Lawfully Authorized to Celebrate the Rites of Matrimony:

You are hereby authorized to celebrate the **RITES OF MATRIMONY** between M. Ashcraft and Miss Jane Barrow, and you are hereby required to transmit to the undersigned, Clerk of the Circuit Court of said County, or his successor in office, a CERTIFICATE OF THE MARRIAGE of said parties within six months after the celebration of the same, under the penalty in such cases provided.

Given under my hand and Seal of Office this 25th day of June A. D., 1891.

W. M. Denny
Clerk Circuit Court.

By virtue of a License from the Clerk of the Circuit Court, I have this day joined in the

HOLY STATE OF MATRIMONY

M. Ashcraft

AND

Miss Jane Barrow

Given under my Hand and Seal this 28th day of June A. D., 1891

J. W. Thomson J. P.

Certificate of Baptism

OFFICIAL COPY

OUR LADY OF VICTORIES CHURCH

PASCAGOULA, MISSISSIPPI

This is to Certify

That Giovanni (John) Gentile

Child of Antonio Gentile

and Concetta Gentile

born in Moss Point, Miss

on the 11th day of September 1890. 19__ was

Baptized on the 28th day of December 1890 19__

According to the Rite of the Roman Catholic Church

by the Rev. C. A. Olivier.

the Sponsors being Giuseppe Botton

and Teresa Botton

as appears from the Baptismal Register of this Church.

Dated January 9. 1956

P. J. Carey Pastor

Create your family tree in just minutes

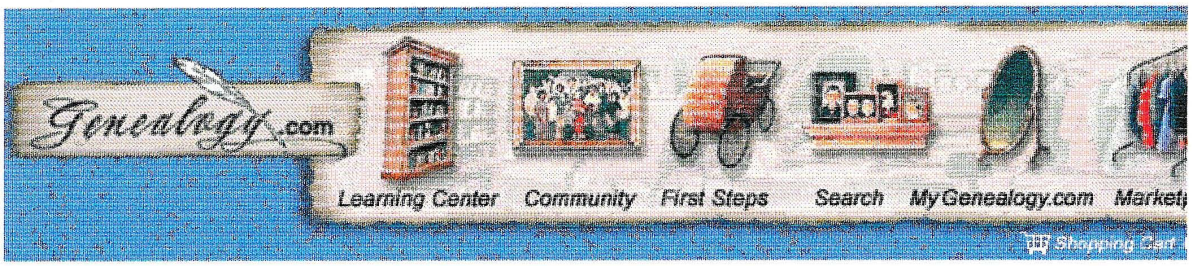

1900 Census Search Results

Matches for:
Gentile.
New Search

Now Viewing 1900 Census matches.
Click a button to the right to view matches in other subscriptions.

Matches in 1900 Census Images You Own

1. **Annie Gentile** found in: **Match Rank**
   Family Archive #931 Census Microfilm Records: Louisiana, 1900
   Lived in: 11 Ward New Orleans, Orleans Parish, Louisiana
   Series: T623 **Microfilm:** 574 **Book:** 2 **Page:** 244
   Go to Page Data Introduction
2. **August Gentile** found in: **Match Rank**
   Family Archive #931 Census Microfilm Records: Louisiana, 1900
   Lived in: 6 Ward New Orleans, Orleans Parish, Louisiana
   Series: T623 **Microfilm:** 572 **Book:** 2 **Page:** 93
   Go to Page Data Introduction
3. **August Gentile** found in: **Match Rank**
   Family Archive #931 Census Microfilm Records: Louisiana, 1900
   Lived in: 6 Ward New Orleans, Orleans Parish, Louisiana
   Series: T623 **Microfilm:** 572 **Book:** 2 **Page:** 40
   Go to Page Data Introduction
4. **Charles Gentile** found in: **Match Rank**
   Family Archive #931 Census Microfilm Records: Louisiana, 1900
   Lived in: 2 Ward 1 Precinct, Avoyelles Parish, Louisiana
   Series: T623 **Microfilm:** 558 **Book:** 1 **Page:** 54
   Go to Page Data Introduction
5. **Salvatore Gentile** found in: **Match Rank**
   Family Archive #931 Census Microfilm Records: Louisiana, 1900
   Lived in: 6 Ward New Orleans, Orleans Parish, Louisiana
   Series: T623 **Microfilm:** 572 **Book:** 2 **Page:** 56
   Go to Page Data Introduction

Search the Online Data Library
First name: **Middle:** **Last:** (required)

Gentile

NAME	AGE YRS	AGE MOS	SEX	OCCUPATION
NAVARRA Salvatore	34		M	Farmer
(TRAMONTE) Stefano	16		"	"

PAGE 14
Nos. 423-455

AIELLO Mario	33		M	Farmer
(ZIA) Nicolo	29		"	Carter
ANTONINO Benagia	32		"	Farm
POLLACI Maria	26		F	Housewife
FERRO Giuseppe	25		M	Farmer
(BALLIATA) Pietro	28		M	"
ELISABELLA La Mania	25		F	Wife
FERRO Giuseppe	26		M	Farmer
(LENNA) Filippo	22		"	"
GENTILE Giuseppe	32		"	"
LARANTOLO Nicolina	36		F	Wife
DiBENEDETTO Gius.	12		M	Labourer
MESSINA Fco.	29		"	Farmer
DiBERNARDO Ant.	15		"	"
NAVARRA Ugo	45		M	Farmer
BALSANO S___toro	34		M	Shoemaker
_____, ___varra	24		M	Farmer
CAPO Girolamo	32		"	"
(CALORUIA) Vito	22		"	"
CIRCELLO Giuseppe	31		"	"
" Agostino	9		"	Nil
CASCIO Francesco	44		"	Farmer

GENTILE

			Annie	Wife	F	W	40	M'	25	7	7	Virginia	Virginia	V
			—— Charlie	Son	M	W	23	Wd				Virginia	Virginia	V
			—— Anna B.	Daughter	F	W	14	S				Virginia	Virginia	V
			—— Isie	Son	M	W	11	S				South Carolina	Maryland	V
			Grose John	Border	M	W	36	S				Germany Germany	Germany Germany	G
			Birch Thomas J.	Border	M	W	55	M'				Maryland	Maryland	M
			Amerson Alfred N	Border	M	W	25	S				Oaklahoma	Oaklahoma	O
	132	141	Stokes Elias	Head	M	W	35	M'	12			Florida	Florida	F
			—— Fannie E.	Wife	F	W	30	M'	12	1	1	Florida	Florida	F
			—— Dewey A.	Son	M	W	10	S				Florida	Florida	F
			Birch Joseph	Border	M	W	60	M'				Maryland	Maryland	M
			Bishop Lucinda H.	Border	F	W	52	M'	25	5	3	Delaware	Delaware	D
			Brazier Laura A	Border	F	W	67	Wd				Delaware	Delaware	D
	133	142	Gentile Conchita	Head	F	W	35	Wd		4	4	Italy Italian	Italy Italian	I
			—— John B.	Son	M	W	17	S				Mississippi	Italy Italian	I
			—— Rosie	Daughter	F	W	15	S				Mississippi	Italy Italian	I
			—— Carmalo	Son	M	W	13	S				Mississippi	Italy Italian	I
			—— Joe	Son	M	W	12	S				Mississippi	Italy Italian	I
	134	143	Holland Edward T	Head	M	W	38	M'	6			Mississippi	Mississippi	M
			—— Jarrett E.	Wife	F	W	27	M	6	4	2	Mississippi	Mississippi	L
			—— Juanita R.	Daughter	F	W	4	S				Mississippi	Mississippi	M
			—— Bernardine M	Daughter	F	W	6/12	S				Mississippi	Mississippi	M
	135	144	Bugge Harry F	Head	M	W	29	M'	8			Louisiana	Germany Germany	M
			—— Mamie L	Wife	F	W	30	M'	8	4	4	Mississippi	Germany Germany	L
			—— Harry T.	Son	M	W	7	S				Mississippi	Louisiana	M
			—— Pearl W	Daughter	F	W	5	S				Mississippi	Louisiana	M
			—— Thelma M	Daughter	F	W	3	S				Mississippi	Louisiana	M
			—— Vernon T.	Son	M	W	1 10/12	S				Mississippi	Louisiana	M
	136	145	Krebs Adele M	Head	F	W	47	S				Mississippi	Mississippi	M
			Sarrazin Malvina M.	Sister	F	W	66	Wd	0	0	0	Mississippi	Mississippi	M
			Hibbler Talbot G.	Roomer	M	W	33	S				Mississippi	Alabama	M
	137	146	Ros Nela	Head	M	W	29	M'	6			Mississippi	Spain Spanish	L
			—— Irene M	Wife	F	W	28	M'	6	3	3	Louisiana	Mississippi	L
			—— Hellen J	Daughter	F	W	5	S				Mississippi	Mississippi	

Rovia Front

Magnolia Street

ASHCRAFT — GENTILE

Ashcroft

1910 Census Jackson County

Main Street

351	363	Lett Amy	Head H — Ot	F	mu	34	Wd		1	1	Mississippi	Mississippi	M
		— James H	Son	M	mu	14	S				Mississippi	Alabama	M
		Bede Willis	Father	M	mu	80	Wd				Alabama	Alabama	Al
352	364	Bell Madison	Head	M	B	42	M1	1			North Carolina	North Carolina	N
		— Lulu	Wife wj	F	B	40	M1	1	6	6	Mississippi	Mississippi	M
		Wilson Thomas	Stepson	M	B	16	S				Mississippi	Mississippi	M
		— Abbie	Stepdaughter	F	B	15	S				Mississippi	Mississippi	M
		— Clara	Stepdaughter	F	B	10	S				Mississippi	Mississippi	M
		— Jessie	Stepson	M	B	6	S				Mississippi	Mississippi	M
		— Houston	Stepson	M	B	3	S				Mississippi	Mississippi	M
353	365	Ashcroft Minnesota	Head	M	W	50	M1	18			Pennsylvania	Ireland	I
		— Jane L	Wife wj	F	W	39	M1	18	4	4	Alabama	Alabama	M
		— Silence	Daughter	F	W	17	S				Mississippi	Pennsylvania	A
		— Mary	Daughter	F	W	14	S				Mississippi	Pennsylvania	A
		— Minnie	Daughter	F	W	6	S				Mississippi	Pennsylvania	A
		— Hermine	Daughter	F	W	2	S				Mississippi	Pennsylvania	A
354	366	Boyd Henry A	Head H	M	mu	32	M2	2			Mississippi	Tennessee	Al
		— Lucy W	Wife wj	F	mu	30	M1	2	0	0	Mississippi	Alabama	Al
355	367	Ladnier Charles W	Head H	M	W	31	M2	2			Mississippi	Mississippi	M
		— Minnie L	Wife wj	F	W	26	M1	2	1	1	Alabama	Alabama	Al
		— Sarah E	Daughter	F	W	4	S				Mississippi	Mississippi	M
		— Metila V	Daughter	F	W	1	S				Mississippi	Mississippi	A
		Lynd Robert	Boarder	M	W	21	S				Mississippi	Mississippi	M
		Robertson William	Boarder	M	W	16	S				Alabama	Alabama	Al
356	368	Gregory Eliza	Head H — Ot	F	B	29	M1		1	0	Mississippi	Mississippi	M
		Brown John	Boarder	M	B	38	S				Alabama	Alabama	Al
		Adams Joseph	Boarder	M	B	28	S				Alabama	Alabama	Al
		Johnson David	Boarder	M	B	40	S				Alabama	Alabama	Al
		Evans Annie	Cook	F	B	16	S				Mississippi	Mississippi	M
357	369	Mitchell Laura	Head H — Ot	F	B	32	Wd		2	2	Alabama	Alabama	Al
		— Victoria	Daughter	F	B	14	S				Alabama	Mississippi	A
		— Lucinda	Daughter	F	B	14	S				Alabama	Mississippi	A
358	370	Hart Nathan	Head H	M	B	36	M1				Alabama	Alabama	Al
		— Ella	[illegible] wj	F	B	[illegible]	[illegible]				[illegible]	[illegible]	[illegible]

	Mississippi	Mississippi										
	Mississippi	Mississippi		English	Steinfatter	[illegible]	N	No	0	No No		
	Alabama	Mississippi		English	Dorsey	On Raises	N	No	0	Yes Yes		
	Alabama	Alabama		English	Sabers	Odd Jobs	N	No	0	No No		
	North Carolina	North Carolina		English	Carroller	Saw Mill	N	No	0	No Yes		
	Mississippi	Mississippi		English	Washerwoman	At Home	N	No	0	Yes Yes		
	Mississippi	Mississippi		English	Owen	Livery Stable	N	No	0	No No		
	Mississippi	Mississippi		English	Cook	Private family	N	No	0	Yes Yes		
	Mississippi	Mississippi		English	None					No No No		
	Mississippi	Mississippi		English	None					No No No		
	Mississippi	Mississippi		English	None					No No No		
	Indiana	Indiana		English	Constable	Beat 3	N	No	0	Yes No		
	Alabama	Mississippi		English	None					No Yes		
	Pennsylvania	Alabama		English	None					Yes Yes No		
	Pennsylvania	Alabama		English	None					Yes Yes Yes		
	Pennsylvania	Alabama			None					No No No		
	Pennsylvania	Alabama			None					No No No		
	Tennessee	Alabama		English	Barber	[illegible]	N			Yes Yes		
	Alabama	Alabama		English	Millinery	[illegible]	N			Yes Yes		
	Mississippi	Mississippi		English	Butcher	[illegible]	Emp			Yes Yes		
	Alabama	Alabama		English	None					No Yes		
	Mississippi	Mississippi			None					No No No		
	Mississippi	Alabama			None					No No No		
	Mississippi	Mississippi		English	Drover	West Oregon	N	No	0	Yes Yes		
	Alabama	Alabama		English	Drover	West Oregon	N	No	0	Yes Yes		
	Mississippi	Mississippi		English	Proprietor	Boarding House	N	No	0	Yes Yes		
	Alabama	Alabama		English	Blacksmith	Saw Mill	N	No	0	Yes Yes		
	Alabama	Alabama		English	Carroller	Saw Mill	N	No	0	Yes Yes		
	Alabama	Alabama		English	Drover	Ice Wagon	N	No	0	Yes Yes		
	Mississippi	Mississippi		English	Cook	Boarding House	N	No	0	Yes Yes		
	Alabama	Alabama		English	Washerwoman	At Home	N	No	0	Yes Yes		
	Mississippi	Alabama		English	None					Yes Yes Yes		
	Mississippi	Alabama		English	None					Yes Yes Yes		
	Alabama	Alabama		English	Carroller	Saw Mill	N	No	0	Yes Yes		

GENTILE FILE

Mr. and Mrs. Billy Gene Tatum
request the honour of your presence
at the marriage of their daughter
Sharon Denise
to
Mr. Joseph William Gentile, junior
son of Mrs. Charles Lippian and
the late Mr. Joseph William Gentile
on Saturday, the twenty-eighth of May
Nineteen hundred and seventy-seven
at two o'clock in the afternoon
St. Luke United Methodist Church
Cleveland, Mississippi

Reception following

GENTILE

PASCAGOULA LIBRARY
GENEALOGY COLLECTION
DO NOT CIRCULATE

Roaa Mary Gentile Aug. 16, 1892 - Sept. 9, 1975
m. Iver Johnson July 17, 1874 - July 5, 1960
1. Nora. A. Johnson July 4, 1920 - April 17, 1986
m. Lonnie J. Watts Nov. 22, 1915 - Jan. 28, 1962
d. Wanda Marie Watts

Mr. and Mrs. Lonnie J. Watts, 420 Lake Avenue, christened Wanda Marie Watts, three weeks old, at OLV Church Sunday afternoon. Her three older brothers Joseph Alton, 14, Daryl, 6, and Walter, 4, realized this was a special occasion as she is the first girl to be born into the family. Godparents are Mr. and Mrs. J. E. Krebs. Msgr. P. J. Carey officiated at the christening. Following the ceremony, guests were entertained at the home of the parents. Many gifts were brought, including a gold locket and chain presented the baby by the godparents.

Mrs. Everett Greer, president of the South School PTA, announced

R.K.

Pascagoula Public Library
Local History & Genealogy Department
Gentile Family History

CONVENT YESTER YEARS AND TODAY

By Ruby Huguet Aubert Vicknair

Contributed by Henry Mayo Bourgeois

Dedication

To my three children, Myrtle Ann Chauvin, Claude Francis Aubert Jr., and Roy Peter Aubert. My seven grandchildren, also my great granddaughter, Liza Chauvin, Theresa T. and Rita S. my daughter's in-law. Late Allen P. Chauvin, son-in-law. To all my deceased family members and also to all my living members.

To the Historical Society of St. James Parish

Convent today consist of the following names of yesterday. Oneida, Welham, College Point, Jefferson College, Convent, Uncle Sam, Malarcher, Romeville, Timberton, Wilton, Helvitia, Bruillier, Rapidan, Central, White Hall and Union.

On Highway 44 the south side of Convent. I started with Welham on that plantation it had a sugar house, and a beautiful home that was torn down in the early morning. Some of the old houses were moved to the Rural Life Museum on Essen. [Essen Lane, Baton Rouge, LA] Sugar cane is still planted on the plantation.

Oneida was a plantation also, joining with Welham. Welham had a large store where my father, George Huguet was a clerk as a young man. The last owner was Milton Keller and Tot worked for years at the store until it closed.

College Point had its share of old homes. Brignac store and home. Today the home is remodeled and beautiful. Red Weber's store is still there. Tureau's two story house is gone. The Baptist Church was moved to the Rural Life Museum on Essen Lane. Felix Melancon store is moved to the other side and it is a home today. Trudeau family home then sold to Felix Poche is where the Court House is today. Nester Bourgeois was our Ice man, and also Jules (Tatty) Weber.

Jefferson College is now Manresa. I remember when the students were from other countries. We attended the picture show as it was called then. There were fairs also. They had a baseball team. I recall Nick Sardeyna as one of the players. My brother George attended this college also. Today the best vegetables are growing on the baseball field.

Jean Gentile had the large property where today the Part family lives. Then where Blanche Gentile's big house was Johnny Canatella bought the land, and built his brick home, and across the road near the levee his son has a brick home. Today it is where the Hotard's Bus Line is with their home.

GENTILE FILE

Pg. 9

MRS. GEORGE DE ANGELO.

The funeral services of Mrs. George De Angelo, age 35, conducted by Rev. Father O'Donnell of Pascagoula, were held from her late residence Tuesday morning, at 10 o'clock. Mrs. Angelo's death, the result of blood poisoning and other complications, occurred at the Providence Infirmary at 6:45 a. m., Monday, she having been taken to Mobile for treatment several days previous, although at the time very little hope was entertained for her recovery. Interment was made in the Machpelah cemetery, a large concourse of relatives and friends following her remains to its last resting place.

Mrs. De Angelo is survived by her husband, six children, Lewis, age 16, Harold 14, Earl 10, George, Jr., 8, Mary Louise 6, and Carl 15 months, her mother, Mrs. M. Ashcraft, and a number of other relatives.

Sympathy of friends is extended the bereaved ones in their sorrow.

Silence Elizabeth Ashcraft
Sept. 29, 1892 - June 18, 1928
Machpelah Cem. O.L.V. Record

M. Ashcraft
Apr. 19, 1861 - Apr. 4, 1922
Four Mile Creek Cem.

Lyda Jane Ashcraft
1870 - 1929 (M. June 28, 1891)
Machpelah Cem.

G.K.

GENTILE FILE

RITA

Herman Johnson (Josie's Brother)
1014 Lake Ave.
Pas., Miss (762-5799)

Mrs. J. E. Krebs
4108 Willow
Pascagoula, MS 39567

Josie's cousin
762-3618

Arrangements by O'Bryant Funeral Home.

BURKE

Charles A. Burke, 74, 8800 Amhurst Ave., Margate, N. J., died May 4, 1986, in Margate. Mr. Burke was born Sept. 7, 1911, in Philadelphia, Pa. He was a retired employee of National Cash Register Systems and a Navy veteran of World War II.

Survivors are two nieces, Barbara T. Bien, River Mount, Ga., and Collien T. Adams, Yardley, Pa.; two brothers-in-law, Herman Johnson, Pascagoula, and Charlie Tallman, Margate, N. J.; and other relatives.

Visitation will be Saturday, May 10, at O'Bryant Funeral Home from 2-3 p.m.

Graveside service will follow at 3 p.m. at Machpelah Cemetery.

Arrangements by O'Bryant Funeral Home.

CHARLES A. BURKE, Atlantic City, N.J., formerly of Pascagoula. Arrangements incomplete. O'Bryant Funeral Home, Pascagoula.

Deaths

O'Bryant
FUNERAL HOME
4811 Telephone Rd. Pascagoula
762-4311
AVAILABLE SERVICES
• Pre-Arrangement Plans
• Insurance • Vaults
• Cremation

WATTS

Mrs. Nora Antoinette Watts, 65, 1009 Lake Ave., Pascagoula, died Thursday, April 17, 1986, at Singing River Hospital. Mrs. Watts was born July 4, 1920, in Pascagoula and was a lifelong resident. She was retired employee of the Welcome Center. Mrs. Watts was a member of Our Lady of Victories Catholic Church and the Stitch Club.

Survivors are three sons, Joe Alton Watts, Biloxi, Daryl Watts, Pascagoula, and Walter Watts, Houston, Texas; a daughter, Mrs. Wanda M. Ramsay, Mobile; a brother, Herman J. Johnson, Pascagoula; five granddaughters, two grandsons, and other relatives.

Visitation will be tonight, April 18, at O'Bryant Funeral Home from 6-9 p.m. Rosary will be recited at 8 p.m.

Funeral service will be Saturday, April 19, at 2 p.m. at Our Lady of Victories Catholic Church.

Interment will be in Machpelah Cemetery.

BUNTYN MONUMENT CO.
4501 Kreole Ave.
Moss Point, Miss. 39563
Phone 475-1878

RK

Gautier Infant Son Rites Wednesday

8-29-52

Gary Nelson Gautier, day-old-son of Mr. and Mrs. Marvin Gautier, died Monday night at a hospital in Natchez.

Funeral services were held Wednesday morning at Falls in Moss Point with the Rev. Frank Stagg, pastor of First Baptist church, officiating.

Interment was in Gautier cemetery. Pall bearers were John B. Gautier, Billy Vaughn, Kay Hollister and H. H. Nelson.

The baby is survived by his father, formerly of Pascagoula; his mother, the former Joyce Nelsoon of Moss Point; paternal grandparents Mr. and Mrs. Henry Gautier, Pascagoula; and maternal grandparents Mr. and Mrs. W. H. Nelson, Jr., Moss Point.

Funeral Rites For Ernest James Geer Are Held Tuesday

1-4-52

Ernest James Geer, year old son of Mr. and Mrs. J. Lester Geer, died at his home, 201 W. Convent street, Pascagoula, Monday, following a lengthy illness.

Funeral services were held from Falls Chapel Tuesday with the Rt. Rev. Msgr. P. J. Carey officiating. Interment was in Machpelah cemetery.

Pall bearers were Glenn Richards, K. C. Smith, Malcolm Myers and Edwin Abbey.

Survivors are his parents; three brothers, Thomas, Ray, Gerald Wayne; one sister, Patricia Ann; maternal grandparents, Mr. and Mrs. Ernest Myers, Moss Point.

Mrs. Gentile, 83, Dies Suddenly

9-26-52 9-26-

Mrs. Concathia Gentile, 83, one of Pascagoula's older residents, died suddenly Friday afternoon at the home of her daughter, Mrs. Johnson, 419 Lake.

Mrs. Gentile had walked across the yard from the home of her son, Johnny Gentile, 433 Lake, with whom she made her home, to visit the Johnsons two doors down when she collapsed upon the steps and died.

Born in Genoa, Italy, she came to New Orleans as a child and lived there for 17 years. She had been a resident of Pascagoula for 55 years.

She is survived by three sons, Johnny, Kimy and Joseph, all of Pascagoula, and one daughter, Mrs. Iver Johnson; 18 grandchildren and 10 great grandchildren.

Funeral service were held Sunday from the Johnson residence and from Our Lady of Victories church with the Rev. Gregory Johnson officiating.

Interment was in Machpelah cemetery. Pall bearers were J. E. Krebs, V. R. Krebs, Lonnie J. Watts, Bill Beach, Jim Putnam and Carl DeAngelo.

Honorary pall bearers were Fred Yon, E. J. Labbouse, Roy Krebs, W. D. Firth and Wilton Jones.

Attending the services were out-of-town relatives from Mobile, New Orleans, Gulfport and Hattiesburg.

Mr. A.J. "Butch" Shoemaker

April 22, 1942 ~ December 20, 2012

D'IBERVILLE

Mr. A.J. "Butch" Shoemaker, age 70, of D'Iberville, died Thursday, December 20, 2012.

Mr. Shoemaker was a native and lifelong resident of the MS Gulf Coast. He retired as a self-employed contractor and delivered newspapers for the Biloxi-D'Iberville Press. He was a member of Sacred Heart Catholic Church. Mr. Shoemaker enjoyed playing the guitar and was a member of several country bands on the coast. He was a huge fan of the D'Iberville High School Warriors Football Team and the New Orleans Saints. He loved his family and spending time with his grandchildren.

Mr. Shoemaker is preceded in death by his parents, William and Willie Mae Shoemaker.

His survivors include his loving wife of 46 years, Hermina Shoemaker; daughter, Karen Howell (Richard); son, Paul Shoemaker (Susan); six grandchildren, Cortney

Ballew, Zachary Shoemaker, Maddie Howell, Loren Howell, Julianna Shoemaker and Synclaire Shoemaker; and brothers, George Hover and Bruce Hover.

A Mass of Christian Burial will be held on Saturday, December 22, 2012 at 1:00 p.m. at Sacred Heart Catholic Church. Friends may visit two hours prior. Interment will follow at D'Iberville Memorial Park. The Howard Avenue Chapel of Bradford-O'Keefe is in charge of arrangements.

View and sign register book at www.bradfordokeefe.com

BRADFORD O'KEEFE
FUNERAL HOME

GENTILE FILE

O'BRYANT-O'KEEFE
FUNERAL HOME, INC.
4811 Telephone Rd., Pascagoula
Falls Funeral Service
affiliated with
Falls Burial Insurance
Reserve-Security Ins. Co.
Gulf National Life Ins.
Roy T. O'Bryant, Pres.

GENTILE

John Baptist "Johnnie" Gentile, 87, 1102 Lake Ave., Pascagoula, died Tuesday morning, April 18, 1978, at Singing River Hospital. Mr. Gentile was a retired electrician and a member of Our Lady of Victories Catholic Church. He was born September 11, 1890, and was a life-long resident of Jackson County.

Survivors are one son, Carl DeAngelo Sr.; six daughters, Mrs. V. R. Krebs, Chickasaw, Ala., Mrs. J. E. Krebs, Miss Janice Gentile, Mrs. B. H. Beach, Mrs. R. W. Robichaud, all of Pascagoula, and Mrs. R. W. McIntosh, Moss Point; 10 grandchildren, seven great-grandchildren and other relatives.

Visitation will be from 6-9 p.m. today at O'Bryant-O'Keefe Funeral Home with rosary at 8 p.m. Services will be held at 9:30 a.m. Thursday at the funeral home with mass at 10 a.m. at Our Lady of Victories Catholic Church. Interment in Machpelah Cemetery.

O'Bryant-O'Keefe Funeral Home in charge of arrangements.

GENTILE - FILE

Billy "Bill" Herbert Beach, 61, 4409 Willow St., Pascagoula, died Saturday, Dec. 11, 1982, at Ochsner's Foundation. He was born April 12, 1921, in Hickory, N.C., and had resided in Pascagoula since 1939.

Mr. Beach was a plant manager with Concrete Products and Supply Co., Inc. in Pascagoula, and was a member of Our Lady of Victories Catholic Church. He served as a member of the Seabees in World War II, was a member of the Elk's Lodge No. 1120, Knights of Columbus, and also of the E.J. Grant VFW Post 3313.

Survivors include his wife, Mrs. Juanita Gentile Beach, Pascagoula; two sons, William H. Beach, Gautier, and Gary Daniel Beach, Pascagoula; five sisters, Mrs. Violette Daves, Hickory, N.C., Mrs. Lucille Lingle, Hudson, N.C., Mrs. Marie Reel, Marion, N.C., Mrs. Hilda Vandagriff, Pompano, Fla., and Mrs. Peggy Miles, Deerfield Beach, Fla.; four grandchildren and other relatives.

Visitation will be held from 6 to 9 p.m today, Dec. 13, 1982, at O'Bryant-O'Keefe Funeral Home in Pascagoula, with the Elk's Memorial service at 7:45 and Rosary will be recited at 8 p.m.

Funeral service will be Tuesday, Dec. 14, 1982, at 9:40 a.m. at O'Bryant-O'Keefe, with a 10 a.m. Mass at O.L.V. Interment in Machpelah Cemetery.

Pallbearers will be R.W. McIntosh, Henry Ping, K. Hollister, J.B. George, Mac Hudson, Herman Johnson, Dr. W.B. Winstead, and Matt Zelenka.

O'Bryant-O'Keefe Funeral Home in charge of arrangements.

PASCAGOULA LIBRARY
GENEALOGY COLLECTION
DO NOT CIRCULATE

GENTILE FILE

(wife of Louis DeAngelo
brother of Carl DeAngelo)

ESS REGISTER

Radney
Funeral Home, Inc.
M. H. Radney, Founder
G. H. Radney *F. W. Driscoll*
MOBILE 479-4547 SARALAND 679-0320

DeAngelo, Leona G.
Mrs. Leona G. DeAngelo—A native of Palestine, Arkansaw, and a resident of Mobile for the past 55 years, died in a local hospital on Wednesday, November 2, 1994. She is survived by one daughter, Patricia Wood of Semmes; one son, Louis DeAngelo, Jr. of Niceville, Florida; two sisters, Peggy Kelley of Russellville, Alabama, and Judy Hicks Colfax, Louisiana; one brother, LaFayette Jones of Nevada City, California; five grandchildren, Jerry Wood, Jr., Ronald Wood, Tracy Wood, Greg DeAngelo, and David DeAngelo; four great-grandchildren, nieces, nephews, and other relatives. Funeral services will be held from the chapel of Radney Funeral Home on Friday, November 4, 1994 at 10 a.m. The family will receive friends at the funeral home on Thursday from 5 until 8 p.m. In lieu of flowers memorials may be made to the Crawford Baptist Church Building Fund. Interment will be in Magnolia Cemetery. Funeral arrangements are by RADNEY FUNERAL HOME, Dauphin Street Extension, Mobile, AL.

tension, Mobile, AL.

DeAngelo, Leona G.
Mrs. Leona G. DeAngelo—Funeral services were held from the Chapel of Radney Funeral Home on Friday, November 4, 1994 at 10:00 a.m. with Rev. Charles Couey and George Turnipseed officiating. Pallbearers were: Jerry H. Wood.Jr., Ronald Q. Wood. Tracy D. Wood, Gregory P. DeAngelo, David L. DeAngelo and Johnny E. DeAngleo. Interment was in Magnolia Cemetery. Funeral arrangements are by RADNEY FUNERAL HOME, Dauphin Street Extension, Mobile, AL.

SERENITY FUNERAL HOME
Mobile's Only Family Owned & Operated
653-4781
8691 Old Pascagoula Rd.
DON PARMER, Founder JIM BALDWIN, Mgr.
Serving All Cemeteries

Jones, Minnie A. (Ashcraft)
Mrs. Minnie A. Jones—A native of Mississippi and a longtime resident of Theodore died Friday, October 28, 1994 at Eight Mile, Alabama. She was a member of the Theodore First United Methodist Church and the Order of the Eastern Star Chapter 480. She is survived by six nieces, Juanita Barron, Rita Kress, Janice Gentil, Joy McGary, and Joan McIntosh, all of Pascagoula, MS. and Theresa Krebs, of Chickasaw, Alabama; two nephews, Carl DeAngelo, of Pascagoula, MS. and Harold DeAngelo, of Mobile, Alabama; sister-in-law, Juanita Johnson, of Eight Mile, Alabama; brother-in-law, Herman Jones, of Dothan, Alabama; other relatives and many friends. Funeral services will be held on Monday, October 31, 1994 from the chapel of Serenity Funeral Home. The family will receive visitors from 10AM until 2PM. Interment will be at Serenity Memorial Gardens. Funeral arrangements by SERENITY FUNERAL HOME, 8663 Old Pascagoula Road, Mobile, AL.

Minnie Ashcraft Jones

Jones, Minnie A.
Minnie A. Jones–Funeral services were held on Monday, October 31, 1994 at 2:00PM from the Chapel of Serenity Funeral Home with Rev. Jesse Shackelford officiating. Pallbearers were, Van Thames, Calvin Waller, Marvin E. Myer, Charlie Isham, Carl DeAngelo, and Brian Ritchie. Interment was at Serenity Memorial Gardens. Funeral Arrangements by SERENITY FUNERAL HOME, 8663 Old Pascagoula Rd, Mobile, Alabama.

PASCAGOULA LIBRARY
GENEALOGY COLLECTION
DO NOT CIRCULATE

R.K

GENTILE pg. 9

FILE

MRS. GEORGE DE ANGELO.

The funeral services of Mrs. George De Angelo, age 35, conducted by Rev. Father O'Donnell of Pascagoula, were held from her late residence Tuesday morning, at 10 o'clock. Mrs. Angelo's death, the result of blood poisoning and other complications, occurred at the Providence Infirmary at 6:45 a. m., Monday, she having been taken to Mobile for treatment several days previous, although at the time very little hope was entertained for her recovery. Interment was made in the Machpelah cemetery, a large concourse of relatives and friends following her remains to its last resting place.

Mrs. De Angelo is survived by her husband, six children, Lewis, age 16, Harold 14, Earl 10, George, Jr., 8, Mary Louise 6, and Carl 15 months, her mother, Mrs. M. Ashcraft, and a number of other relatives.

Sympathy of friends is extended the bereaved ones in their sorrow.

Silence Elizabeth Ashcraft
Sept. 29, 1892 - June 18, 1928
Machpelah Cem. O.L.V. Record

M. Ashcraft
Apr. 19, 1861 - Apr. 4, 1922
Four Mile Creek Cem.

Lyda Jane Ashcraft
1870 - 1929 (M. June 28, 1891)
Machpelah Cem.

(Their Children)

Silence Ashcraft
Mary Emma Ashcraft Gentile
Minnie Ashcraft Jones
Clara Ashcraft Sossaman

way evening at 7 p.m.

DeANGELO

Mr. George Anthony DeAngelo Jr.—Native of Moss Point, Miss., resident of Mobile, died at a local hospital Tuesday, July 11, 1967. He is survived by his wife, Mrs. Clara F. DeAngelo of Mobile; two daughters, Mrs. Willie Jones of Mobile, Mrs. William Pallen of Orange, Tex.; one son, William Anthony DeAngelo of Mobile; one sister, Mrs. George Brincat of Mobile; four brothers, Louis DeAngelo, Harold DeAngelo and Earl DeAngelo, all of Mobile, Carl DeAngelo of Pascagoula, Miss.; seven grandchildren and other relatives. Funeral services will be held from the chapel of Radney Funeral Home Friday, July 14, 1967, at 10 a.m. Rosary will be recited at the funeral home Thursday night, July 13, at 7:30 p.m. Interment will be in Magnolia Cemetery.

BRINCAT

Mrs. Mary DeAngelo Brincat of Mobile, Ala., died Friday, Dec. 18, 1981, at a Mobile hospital. Mrs. Brincat was a native of Moss Point and had resided in Mobile over 52 years. She was a former member of St. Francis Xavier Catholic Church and a current member of St. Mary's Catholic Church.

Survivors are two daughters, Mrs. Mary B. Minto and Deborah Ann Smith, both of Mobile; one son, G. Stephen Brincat, Mobile; three brothers, Harold DeAngelo and Earl DeAngelo, both of Mobile, and Carl DeAngelo of Pascagoula; four grandchidlren and other relatives.

Mass of Christian Burial was said at 1 p.m. Monday, Dec. 21, 1981, at St. Mary's Catholic Church. Celebrant was the Rev. James Zoghby and Concelebrants were the Rev. Oliver Adams and Monsignor Daniel P. Harnett.

Interment was in Magnolia Cemetery, Mobile.

Active pallbearers were James H. Jackson Jr., Jerry Wood Sr., Jerry Wood Jr., Ronald Wood, Tony DeAngelo and Johnny DeAngelo.

Honorary pallbearers were Grover Reynolds, Harold McFarlane, Howard Gale, Wayne Miller, Herbert Lonczynski, Emile Toca and Harold Fischer.

Belmany Funeral Home, 100 S. Beltline Hwy., Mobile, in charge of arrangements.

DeANGELO

Louis N. DeAngelo Sr., a native of Moss Point and a resident of Mobile for the last 48 years, died Thursday, Oct. 27, 1977, at his residence.

He is survived by his wife, Mrs. Leona J. DeAngelo, Mobile; a daughter, Mrs. Jerry H. Wood, Semmes, Ala.; a son, Capt. Louis N. DeAngelo Jr., Omaha, Neb.; three brothers, Harold H. DeAngelo and Earl J. DeAngelo, both of Mobile, and Carl DeAngelo, Pascagoula; a sister, Mrs. George C. Brincat, Mobile; five grandchildren, nieces, nephews and other relatives.

Funeral service was held at 2 p.m. Saturday in the Radney Funeral Home chapel in Mobile with the Rev. Clyde Williams officiating. Active pallbearers were Cecil Hudson, James Jackson, William L. Wood, Henry O. Clark, J. H. Coney, Julius Beard, C. B. Standley and Jackson M. Ruppe.

Full Masonic services were held at graveside by Semmes Lodge 878, F&AM. Interment in Magnolia Cemetery, Mobile. Radney Funeral Home, Mobile, in charge of arrangements.

DeANGELO

Mr. Harold J. DeAngelo, 82, a native of Moss Point, Miss., and a resident of Mobile for more than 75 years, died Friday at a local hospital. He was a member of St. Joan of Arc Catholic Church, a U.S. Army veteran of World War II and he retired from the Alabama Dry Dock and Shipbuilding Co.

He was preceded in death by his parents, George and Silence DeAngelo; sister, Mary DeAngelo Brincat and brothers, Louis DeAngelo, George DeAngelo and Earl DeAngelo.

He is survived by one brother, Carl Rudolph DeAngelo of Pascagoula, Miss.; one great-niece, Ashley Fillingame of Mobile; nieces, nephews and other relatives.

Visitation will be from 5-8 p.m. Sunday, June 28, 1998, at Radney Funeral Home, 3155 Dauphin Street. The rosary will be said at 6:30 p.m.

Funeral services will be from the graveside on Monday at 2 p.m.

Interment will be in Magnolia Cemetery.

Arrangements by Radney Funeral Home, Dauphin Street, Mobile, Ala.

Area deaths

DeANGELO

Earl Joseph DeAngelo, a native of Escatawpa, Miss., and a resident of Mobile, Ala., for the past 60 years, died in Mobile on Saturday, Nov. 4, 1989.

He is survived by his wife, Mrs. Ann Mixon DeAngelo of Mobile; two brothers, Harold J. DeAngelo of Mobile and Carl DeAngelo of Pascagoula; nieces nephews and other relatives.

Funeral service will be held from the graveside in Magnolia Cemetery in Mobile on Monday Nov. 6, 1989, at 1 p.m.

Arrangements are by Radney Funeral Home, Dauphin Street Mobile, Ala.

Lord's Prayer

Our Father, who art in heaven;
Hallowed be Thy name;
Thy kingdom come;
Thy will be done on earth, as it is in heaven;
Give us this day our daily bread;
And forgive us our trespasses,
as we forgive those who trespass against us;
And lead us not into temptation;
But deliver us from evil;
For Thine is the kingdom, and the power,
and the glory, for ever and ever. Amen.

IN MEMORY OF

Clara Hermine Sossaman

BORN

August 28, 1908
Moss Point, Mississippi

DIED

November 6, 1991
Mobile, Alabama

SERVICES

November 8, 1991, Friday, 2PM
Chapel of Roche-Belmany

CEMETERY

Pine Crest
Mobile, Alabama

Ashcraft.

S. B. Aug. 28-1908

Area deaths

SOSSAMAN

Mrs. Clara Hermine Sossaman, 84, a native of Moss Point, and a resident of Mobile for over 50 years, died in a Mobile Hospital Wednesday, Nov. 6, 1991. She was a member of the Springhill Avenue United Methodist Church of Mobile and the Isle Dauphin Club.

Survivors include one sister, Mrs. Minnie A. Jones, Theodore, Ala.; nieces; nephews; and other relatives.

Funeral service was held Friday, Nov. 8, at 2 p.m. in the chapel of Roche-Belmany Mortuary with the Rev. Bruce Johnson, pastor of Springhill Avenue United Methodist Church officiating.

Honorary pallbearers were Carl DeAngelo, R. P. Johnson, John Patterson, and Horace Holley Jr.

Active pallbearers were Marvin E. Myer, Charles Isham, Ronald Q. Wood, Jerry H. Wood and John DeAngelo.

Interment was in Pinecrest Cemetery, Mobile.

Arrangements by Roche-Bell Mortuary, Mobile, Ala.

Other deaths

MRS. LUDIE MAE JONES, 69, Beaver Dam Community, Lucedale. Services at 2 p.m. today, Pleasant Hill Baptist Church, George County. Fails Funeral Home, Lucedale.

BRINCAT

Mrs. Mary DeAngelo Brincat of Mobile, Ala., died Friday, Dec. 18, 1981, at a Mobile hospital. Mrs. Brincat was a native of Moss Point and had resided in Mobile over 52 years. She was a former member of St. Francis Xavier Catholic Church and a current member of St. Mary's Catholic Church.

Survivors are two daughters, Mrs. Mary B. Minto and Deborah Ann Smith, both of Mobile; one son, G. Stephen Brincat, Mobile; three brothers, Harold DeAngelo and Earl DeAngelo, both of Mobile, and Carl DeAngelo of Pascagoula; four grandchidlren and other relatives.

Mass of Christian Burial was said at 1 p.m. Monday, Dec. 21, 1981, at St. Mary's Catholic Church. Celebrant was the Rev. James Zoghby and Concelebrants were the Rev. Oliver Adams and Monsignor Daniel P. Harnett.

Interment was in Magnolia Cemetery, Mobile.

Active pallbearers were James H. Jackson Jr., Jerry Wood Sr., Jerry Wood Jr., Ronald Wood, Tony DeAngelo and Johnny DeAngelo.

Honorary pallbearers were Grover Reynolds, Harold McFarlane, Howard Gale, Wayne Miller, Herbert Lonczynski, Emile Toca and Harold Fischer.

Belmany Funeral Home, 100 S. Beltline Hwy., Mobile, in charge of arrangements.

ANGELO SR.

Mr. Louis N. DeAngelo Sr. — Funeral services for Mr. DeAngelo were held from the Chapel of Radney Funeral Home Saturday October 29, 1977 at 2:00 p.m. with Rev. Clyde Williams officiating. Active pallbearers were Cecil Hudson, James Jackson, William Q. Wood, Henry O. Clark, J. H. Couey, Julius Beard, C. B. Starkey and Jackson M. Ruppe. Masonic graveside services were conducted by the Semmes Lodge No. 878. Interment was in Magnolia Cemetery. Arrangements by Radney Funeral Home Inc., Dauphin Street Ext., Mobile, Alabama.

Other deaths

DeANGELO

Louis N. DeAngelo Sr., a native of Moss Point and a resident of Mobile for the last 48 years, died Thursday, Oct. 27, 1977, at his residence.

He is survived by his wife, Mrs. Leona J. DeAngelo, Mobile; a daughter, Mrs. Jerry H. Wood, Semmes, Ala.; a son, Capt. Louis N. DeAngelo Jr., Omaha, Neb.; three brothers, Harold H. DeAngelo and Earl J. DeAngelo, both of Mobile, and Carl DeAngelo, Pascagoula; a sister, Mrs. George C. Brincat, Mobile; five grandchildren, nieces, nephews and other relatives.

Funeral service was held at 2 p.m. Saturday in the Radney Funeral Home chapel in Mobile with the Rev. Clyde Williams officiating. Active pallbearers were Cecil Hudson, James Jackson, William L. Wood, Henry O. Clark, J. H. Coney, Julius Beard, C. B. Standley and Jackson M. Ruppe.

Full Masonic services were held at graveside by Semmes Lodge 878, F&AM. Interment in Magnolia Cemetery, Mobile. Radney Funeral Home, Mobile, in charge of arrangements.

Deaths

MRS. ELIZABETH DEANGELO DELMAS, 87, 401 McInnis St., Moss Point. Services 10:15 a.m. Thursday, St. Josephs Catholic Church, Moss Point. Fails Funeral Home, Moss Point.

June 7 1972

Today

Wednesday, June 7

"God give me hills to climb — and strength to climb them."

JACKSON COUNTY MORTUARY
3419 N. Pascagoula - Pascagoula

ashcraft

GENTILE Apr. 21

Mrs. Mary Emma Gentile, 74, a resident of 3102 Lake Ave., died last night in the Singing River Hospital. A native of Moss Point, born November 2, 1897 and life-long resident of this area.

Survivors include her husband, J. B. Gentile of Pascagoula; two sisters, Mrs. Wilton Jones of Mobile; Mrs. Dan Sossaman of Mobile; six daughters, Mrs. V. R. Krebs of Mobile; Mrs. J. E. Krebs; Miss Janice Gentile, Mrs. Bill Beach and Mrs. Ray Robichaud, all of Pascagoula; Mrs. R. W. McIntosh of Moss Point; one son, Carl DeAngelo, also of Pascagoula.

Nine grandchildren; three great grandchildren.

Friends may call from 6 till 10 p.m. tonight at the Jackson County Mortuary. Rosary will be recited at 8 p.m.

The body will be taken to the O.L.V. Catholic Church at 9:45 where Mass will follow at 10 a.m. Friday. Interment will be in the Machpelah Cemetery.

1971

day evening at 7 p.m.

DeANGELO

Mr. George Anthony DeAngelo Jr.— Native of Moss Point, Miss., resident of Mobile, died at a local hospital Tuesday, July 11, 1967. He is survived by his wife, Mrs. Clara F. DeAngelo of Mobile; two daughters, Mrs. Willie Jones of Mobile, Mrs. William Pallen of Orange, Tex.; one son, William Anthony DeAngelo of Mobile; one sister, Mrs. George Brincat of Mobile; four brothers, Louis DeAngelo, Harold DeAngelo and Earl DeAngelo, all of Mobile, Carl DeAngelo of Pascagoula, Miss.; seven grandchildren and other relatives. Funeral services will be held from the chapel of Radney Funeral Home Friday, July 14, 1967, at 10 a.m. Rosary will be recited at the funeral home Thursday night, July 13, at 7:30 p.m. Interment will be in Magnolia Cemetery.

Area deaths

DeANGELO

Earl Joseph DeAngelo, a native of Escatawpa, Miss., and a resident of Mobile, Ala., for the past 60 years, died in Mobile on Saturday, Nov. 4, 1989.

He is survived by his wife, Mrs. Ann Mixon DeAngelo of Mobile; two brothers, Harold J. DeAngelo of Mobile and Carl DeAngelo of Pascagoula; nieces, nephews and other relatives.

Funeral service will be held from the graveside in Magnolia Cemetery in Mobile on Monday, Nov. 6, 1989, at 1 p.m.

Arrangements are by Radney Funeral Home, Dauphin Street, Mobile, Ala.

GENTILE FILE

MRS. GEORGE DE ANGELO.

The funeral services of Mrs. George De Angelo, age 35, conducted by Rev. Father O'Donnell of Pascagoula, were held from her late residence Tuesday morning, at 10 o'clock. Mrs. Angelo's death, the result of blood poisoning and other complications, occurred at the Providence Infirmary at 6:45 a. m., Monday, she having been taken to Mobile for treatment several days previous, although at the time very little hope was entertained for her recovery. Interment was made in the Machpelah cemetery, a large concourse of relatives and friends following her remains to its last resting place.

Mrs. De Angelo is survived by her husband, six children, Lewis, age 16, Harold 14, Earl 10, George, Jr., 8, Mary Louise 6, and Carl 15 months, her mother, Mrs. M. Ashcraft, and a number of other relatives.

Sympathy of friends is extended the bereaved ones in their sorrow.

Silence Elizabeth Ashcraft
Sept. 29, 1892 - June 18, 1928
Machpelah Cem. O.L.V. Record

M. Ashcraft
Apr. 19, 1861 - Apr. 4, 1922
Four Mile Creek Cem.

Lyda Jane Ashcraft
1870 - 1929 (M. June 28, 1891)
Machpelah Cem.

JACKSON COUNTY MORTUARY
3419 N. Pascagoula - Pascagoula

GENTILE Apr. 21

Mrs. Mary Emma Gentile, 78, resident of 3102 Lake Ave., died tonight in the Singing River Hospital. A native of Moss Point, born November 8, 1897, and life long resident of this area. Survivors include her husband, Gentile of Pascagoula; two children, Wilton Jones of Mobile; Mrs. Sossaman of Mobile; also daughter, Mrs. V. R. Krebs of Mobile; Mrs. Krebs; Miss Janice Gentile; Mrs. Beach and Mrs. Ray Robichaud, all Pascagoula; Mrs. R. F. McIntosh, Moss Point; one son, Carl DeAngelo, also of Pascagoula. Nine grandchildren; three great-grandchildren.

Friends may call from 6 till 10 tonight at the Jackson County Mortuary. Rosary will be recited at 8 p.m. The body will be taken to the O.L.V. Catholic Church at 9:45 where Mass will follow at 10 a.m. Friday. Interment will be in the Machpelah Cemetery.

1077

SERENITY FUNERAL HOME
Mobile's Only Family Owned & Operated
653-4781
8691 Old Pascagoula Rd.
DON PARMER, Founder
JIM BALDWIN, Mgr.
Serving All Cemeteries

Jones, Minnie A. (Ashcraft)

Mrs. Minnie A. Jones—A native of Mississippi and a longtime resident of Theodore died Friday, October 28, 1994 at Eight Mile, Alabama. She was a member of the Theodore First United Methodist Church and the Order of the Eastern Star Chapter 480. She is survived by six nieces, Juanita Barron, Rita Kress, Janice Gentil, Joy McGary, and Joan McIntosh, all of Pascagoula, MS. and Theresa Krebs, of Chickasaw, Alabama; two nephews, Carl DeAngelo, of Pascagoula, MS. and Harold DeAngelo, of Mobile, Alabama; sister-in-law, Juanita Johnson, of Eight Mile, Alabama; brother-in-law, Herman Jones, of Dothan, Alabama; other relatives and many friends. Funeral services will be held on Monday, October 31, 1994 from the chapel of Serenity Funeral Home. The family will receive visitors from 10AM until 2PM. Interment will be at Serenity Memorial Gardens. Funeral arrangements by SERENITY FUNERAL HOME, 8663 Old Pascagoula Road, Mobile, AL.

B-Aug. 28-1908

Area deaths

SOSSAMAN

Mrs. Clara Hermine Sossaman, 84, a native of Moss Point, and a resident of Mobile for over 50 years, died in a Mobile Hospital Wednesday, Nov. 6, 1991. She was a member of the Springhill Avenue United Methodist Church of Mobile and the Isle Dauphin Club.

Survivors include one sister, Mrs. Minnie A. Jones, Theodore, Ala.; nieces; nephews; and other relatives.

Funeral service was held Friday, Nov. 8, at 2 p.m. in the chapel of Roche-Belmany Mortuary with the Rev. Bruce Johnson, pastor of Springhill Avenue United Methodist Church officiating.

Honorary pallbearers were Carl DeAngelo, R. P. Johnson, John Patterson, and Horace Holley Jr.

Active pallbearers were Marvin E. Myer, Charles Isham, Ronald Q. Wood, Jerry H. Wood and John DeAngelo.

Interment was in Pinecrest Cemetery, Mobile.

Arrangements by Roche-Bell Mortuary, Mobile, Ala.

MARGUERITE COE

GENTILE – LIPPIAN

3-17-97

Lippian, former teacher, legislator, dead at 80

By MATT WILSON
Mississippi Press Staff

PASCAGOULA — Charles Lippian, a former state representative from Pascagoula, died early today. He was 80.

Lippian, a Democrat, served in the state House of Representatives from 1972-1984 and was also active with the Jaycees and involved in mental health issues in Jackson County. He also was a former teacher at Pascagoula Junior High School.

"He will certainly be missed," said Melton Harris, chairman of the Jackson County Democratic party. "I have grown since I've known him. I never saw him when he wasn't willing to talk and listen. He was a pillar of this community."

Charles Lippian

Ronnie Blakeney, a former president of the Jaycees, said Lippian always was encouraged the Jaycees as an organization could help young men and the community.

"He was always a supporter and encourager," Blakeney said. "When the Jaycees used to do the 4th of July on Beach Park, he always did his patriotic duty and got us flags to hand out."

Harris also remembered Lippian's support of the Jaycees.

"He believed there was nothing better than to keep young men out of trouble by giving them something to do," Harris said. "It was his strong desire to keep young men involved."

Lippian also was concerned about mental health issues and he always volunteered time to help mental health patients, according to Sue McClamroch, a former director of Singing River Mental Health.

"He was active with the Mental Health Association," McClamroch said. "Every Christmas he would drive a van filled with gifts for the patients. He was an enthusiastic person full of energy. His eyes just sparkled."

In the Legislature, Lippian supported legislation that established the Mississippi Fire Prevention Code and was a vocal advocate of the Education Reform Act of 1982, which gave Mississippi its first public kindergarten program and produced massive changes in the state's education system.

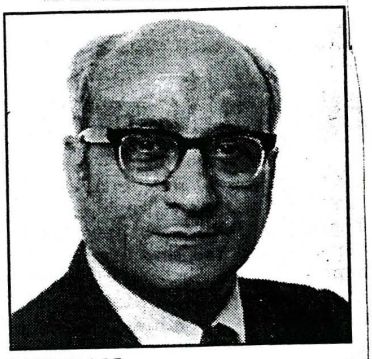

LIPPIAN

Charles J. Lippian, 80, of Pascagoula, Miss., died Monday, March 17, 1997 in Pascagoula. He was born October 20, 1916 in Hattiesburg, Miss. He had lived in Pascagoula for 42 years. He was a WW II veteran. He taught American History at Pascagoula Junior High (Trent Lott Middle School) for 16 years. He served as State Representative for 1972 until 1983. He was staff assistant to Gene Taylor at the Pascagoula office from 1989 to 1993. He was a member of Our Lady of Victories Catholic Church in Pascagoula, Miss., as well as a member of many Civic, Fraternal and Religous organizations.

Survivors include his wife, Catherine Gentile Lippian, Pascagoula, Miss.; stepson and daughter-in-law, Joe and Sharon Gentile, Biloxi, Miss.; one brother, Joe (Cel) Lippian, Baton Rouge, La.; two granddaughters, Allison and Jennifer Gentile; nieces, nephews and other relatives.

Visitation will be held Tuesday, March 18, 1997 from 6:00 until 9:00 p.m. at O'Bryant-O'Keefe Funeral Home in Pascagoula, Miss., with the Knights of Columbus Honor Guards Rosary at 7:00 p.m.

Funeral service will be held Wednesday, March 19, 1997 at 11:00 a.m. from Our Lady of Victories Catholic Church, Pascagoula, Miss., with Father Gerard Cleary officiating.

Interment will be in Machpelah Cemetery, Pascagoula, Miss.

In lieu of flowers memorials may be made to St. Vincent De Paul Society of East Jackson County, P.O. Box 368, Pascagoula, MS 39568.

Arrangements by O'Bryant-

Deaths

O'BRYANT-O'KEEFE
FUNERAL HOME, INC.
4811 Telephone Rd., Pas.
FAILS FUNERAL
SERVICE, INC.
PASCAGOULA
JACKSON COUNTY
MORTUARY
INC.
PASCAGOULA
ROY T. O'BRYANT—President

GENTILE

Anthony (Tony) Earnest Gentile, 34, was dead on arrival at the Coast Guard Station, Pascagoula, today at 8:05 a.m. A native of Norwich, Conn., he had resided at 223 Pat Drive in Gautier. He was superintendent in the paint department of Ingalls, a member of Ingalls management association and a member of St. Mary's Catholic Church in Gautier.

Survivors are his widow, Mrs. Wilma Jean Gentile, Gautier; one daughter, Shelia Gentile; two sons, Mark and Scottie Gentile, all of Gautier; his parents, Mr. and Mrs. Earnest Anthony Gentile of Norwich, Conn.; one brother, Earnest Gentile, Norwich; one sister, Mrs. Emily Senecal of Norwich; nieces, nephews, aunts, uncles and other relatives.

Friends may call this evening from 7 to 9 p.m. at O'Bryant-O'Keefe. Rosary will be recited at 9 p.m. Funeral services will be at 10 a.m. Thursday from the funeral home chapel followed by Requiem Mass at 10:30 from OLV Catholic Church, Pascagoula. Interment will be in Athens City Cemetery in Athens, Ala. O'Bryant-O'Keefe in charge.

Indianapolis	86	70	.02	cdy
Jacks'ville	88	71	.12	rn
Juneau	67	50	..	rn
Kansas City	88	68	1.00	cdy
Little Rock	92	73	..	rn
Los Angeles	74	61	..	cdy
Louisville	89	71	..	rn
Marquette	M	M	..	clr
Memphis	91	71	.09	rn
Miami	87	80	..	cdy
Milwaukee	76	50	..	clr
Mpls-St.P.	80	49	..	clr
New Orleans	88	76	.17	rn
New York	92	73	.06	rn
Okla. City	82	68	..	cdy
Omaha	76	58	..	cdy
Orlando	91	75	..	rn
Philad'phia	91	71	.28	rn
Phoenix	96	72	..	rn
Pittsburgh	86	65	.07	rn
Pt'land Ore.	70	53	.08	rn
Pt'land Me	87	65	.03	rn
Rapid City	76	62	..	cdy
Reno	89	51	..	cdy
Richmond	90	74	..	cdy
St. Louis	90	67	.10	rn
San Diego	69	59	..	cdy
San Fran	63	53	..	cdy
Seattle	65	51	.10	rn
Spokane	79	52	.03	rn
Tampa	92	77	.24	rn
Washington	92	75	..	cdy

River stage

Pascagoula River at Merrill Wednesday morning, 11.8, no change. Forecast: little change to slow fall.

State weather

By THE ASSOCIATED PRESS

Thunderstorm activity will continue over Mississippi through Thursday.

The combination of moist air, warm daytime temperatures and a flat pressure gradient will be conducive to rain mainly during the late afternoon and early evenings.

Partly sunny skies prevailed Tuesday, while temperatures climbed into the upper 80s and low 90s. Highs ranged from 88 at Greenwood to 91 at Jackson. Measurable precipitation fell at Meridian, Greenwood and Jackson during the afternoon.

Thunderstorm activity continued past midnight, mainly north of a line between Holly Bluff and Philadelphia, but these dissipated before daybreak. No measurable rainfall was received. Scattered cloudiness remained during the night and poor visibility was reported at some cities. Lows were generally in the lower 70s.

The weatherman forecasts partly cloudy skies and warm temperatures through Thursday, with mainly afternoon and evening showers and thundershowers.

and reserv
five to 10
cept str
thundersto
Zone 13

Partly c
tant te
through T
chance fo
ning thund
will be in
low tonigh

The pro
per cent
tonight
Thursday.

The wi
lakes, wil
southeast
hour.

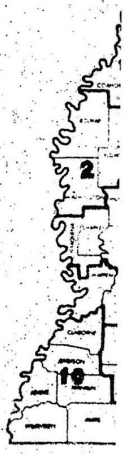

French impose speed

PARIS (AP) — After a winter of unprecedented highway carnage, the French government is imposing a 60-mile-per-hour speed limit on most roads. Superhighways will be exempted.

Premier Pierre Messmer, in announcing the speed limit Tuesday night, said there were as many accidents in the first four months of this year as in all of 1972.

France's traffic toll last year was more than 18,600. The government has not said how many have died so far this year.

Messmer said, "I hope that these

superhighways are being
the new speed limits whic
tive July 1. But knowled
said the government's
superhighway tolls could
if they were covered by

"Figure it out for you
motorist. "I've just co
Lyons on the superhighw

"I paid $7 in tolls for t
but I made it in my little
four hours. If there wer
on the superhighway I'd
road and save the $7."

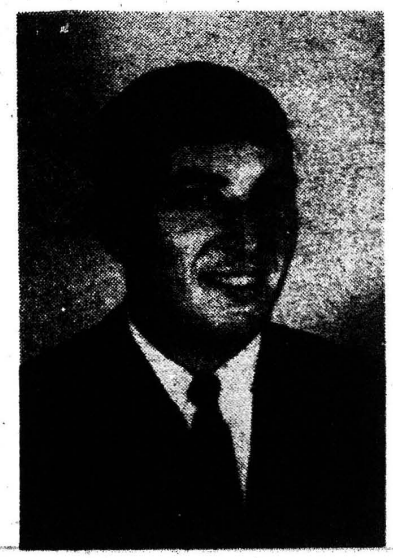

GENTILE

Anthony (Tony) Ernest Gentile, 34, was dead on arrival Wednesday at 8:15 a.m. at the Pascagoula Coast Guard Station. A native of Norwich, Conn., he had resided at 223 Pat Drive in Gautier. He was superintendent in the paint department at Ingalls, a member of Ingalls Management Association and a member of St. Mary's Catholic Church in Gautier.

Survivors are his widow, Mrs. Wilma Jean Gentile; one daughter, Shelia Gentile; two sons, Mark and Scottie Gentile, all of Gautier; his parents, Mr. and Mrs. Ernest Anthony Gentile; one brother, Ernest Gentile and one sister, Mrs. Emily Senecal, all of Norwich, Conn.; nieces, nephews, aunts, uncles and other relatives.

Visitation was held Wednesday evening from 7 to 9 p.m. Funeral services were this morning at 10 a.m. from the funeral home, followed by Requiem Mass at 10:30 from the OLV Catholic Church, Pascagoula. Interment in the Athens City Cemetery in Athens, Ala. O'Bryant - O'Keefe, Pascagoula, in charge of all arrangements.

GLENN

GOP leaders won't bill to bar war fur

WASHINGTON (AP) — Republican supporters of President Nixon's Southeast Asia policies have reportedly dropped plans to try to defeat a sweeping antiwar amendment that would bar funds for any U.S. military action in, over or off the shores of Vietnam, Laos and Cambodia.

The decision against trying to delete the Case-Church amendment from the State Department authorization bill reflected a decision that such a move was doomed to failure, GOP sources said.

Meanwh
Eagleton,
press for
tion of an
ment, ma
bombing
Laos, de
dochina
Wednesda
Henry K
Vietnam's
Kissinge
brief sena
on the agr
Eagleto
passed by
is attache
appropria
stalled in
ference co
An aide
Leader F
Pennsylva
vote agai
amendme
his last v
ministrati
east Asia
The aid
lier that S
coming o
ing of C
even sup
inserted
ment bill
tions Con
ford P.
Frank Ch

Today's midday stock prices

NEW YORK (AP) — Midday stocks

	High	Low	Last
AllisChal	8⅝	8⅜	8⅜
Alcoa	61¼	61	61
AmAirlin	13⅛	13⅛	13⅛
AmBds	40⅜	40⅜	40⅜
AmCan	34⅛	33⅞	34
AmCyan	25½	25⅜	25⅜
AmMotors	7¼	7¼	7¼
AmT&T	50⅞	50¾	50⅞
BabckW	24⅜	24⅜	24⅜
Beat Fd	24⅜	24¼	24⅜
Beth St	28⅜	28	28⅜
Boeing	16¾	16½	16¾
Borden	23½	23½	23½
Burl Ind	30½	30¼	30¼
CaroPw	26⅝	26⅜	26⅜
Celanese	32¾	32½	32½
ChampInt	16¼	16¼	16¼
Chrysler	25½	25⅜	25½
CocaCol	144¾	144½	144½
ComwEd	70⅛	69½	69½
ContCan	27¾	27½	27¾
Delta Air	51¾	51⅜	51⅜
DowChem	53½	53	53
DukePower	20⅞	20¾	20¾
duPont	167½	167	167
EasKod	134½	134¼	134¼
EasAirLin	10½	10¼	10⅜
Esmark	25⅞	25¾	25⅞
Exxon	95⅛	95	95⅛
Firestone	19¾	19⅝	19¾
FlaPow	39	39	39
FlaPwL	38⅝	38½	38⅝
FordM	57⅛	57	57
FordMcK	13⅝	13⅝	13⅝
GenDynam	18	18	18
GenElec	59½	59⅜	59⅜
GenFoods	26⅝	26½	26½
GenMills	61⅛	61⅛	61⅛
GenMot	66⅞	66⅝	66⅞
GenTelEl	29⅛	29	29
GaPac	32⅞	32½	32⅞
Goodrich	23⅛	23⅛	23⅛
Goodyear	24¾	24½	24⅝
Greyhd	14½	14¼	14⅜
GulfOil	22⅞	22¾	22¾
Hercule	36⅞	36⅞	36⅞
Honywell	103¼	102½	103¼
RCA	25¾	25¼	25¾
RepStl	25⅛	25⅛	25¼
Revlon	62¾	62	62½
ReynInd	43½	42⅞	43½
RoyCCola	28	27½	27¾
StRegisP	38¾	38½	38½
ScottPap	12	11⅞	12
SeaCstLin	26⅛	25½	26⅛
SearR	97¼	96½	97¼
SouthCo	19	18¾	18¾
SouRy	33¾	33	33¼
SperryR	40⅝	39¾	40⅝
StdBrands	54¼	53½	53½
StOilCal	78½	75¾	78½
StOilInd	88½	87¾	88½

Five-year-old struck by car at Moss Point

Five-year-old Riley E. Dunnam is in guarded condition today in Mobile General Hospital after being struck by a car in Moss Point Wednesday evening.

According to police reports, the child, the son of Mr. and Mrs. Riley E. Dunnam Sr., of 700 Devon St., Moss Point, was playing near some high weeds on Bellview Street when he dashed out in front of a car.

William Warfield, driver of the car, said he was going east on Bellview Street at about 20 miles per hour when the child ran into his path.

Police report that witnesses said the 7:15 accident was unavoidable.

The child was taken to Singing River Hospital by Coast Ambulance where he received emergency room treatment before being transferred to Mobile General Hospital.

Lt. Lee Ray Jones handled the

Dc
sh

LONDO
dollar m

GENTILE FILE

GIANI

Mrs. Bertha Bacuzzi Giani, an artist and music teacher, died of heart disease Thursday, March 2, 2000, at her daughter's home in New Orleans. She was 86. Mrs. Giani was born in La Ceiba, Honduras, educated in Italy and the United States, and lived more than 40 years in Pass Christian.

She was actively involved in numerous organizations including St. Paul's Church, Pass Christian Friends of the Library, the Pass Christian Yacht Club, the Garden clubs of Pass Christian and Ocean Springs, Gulf Coast Art Association, Mississippi Piano Teachers Guild, Italian American Society, and Democratic Party. She was preceded in death by her husband, Capt. Virgil Giani.

Survivors include her daughters, Tina D'Antoni of New Orleans; Anita Giani of Redwood City, CA., Germaine Weldon of Ocean Springs, Miss., a son, Mario Giani of Pass Christian, Miss., two sisters, Lia Burke of Waveland, Miss., Gloria Bindoff of Pass Christian, and eight grandchildren, Frank D'Antoni Jr., Stephen D'Antoni, Cara D'Antoni, Fletcher Mason, Elizabeth Mason Vaziri, Anna and Morgan Weldon and Jackson Weldon.

Visitation will be after 10 a.m. Monday, March 6, at the St. Paul Catholic Church in Pass Christian, followed at 11 a.m. by a Mass of the Resurrection.

Burial will be in the St. Stephen Cemetery in DeLisle.

The family prefers memorials to St. Paul Catholic Church, 140 E. Beach Blvd., Pass Christian, MS 39571; Sister Servants of Mary, 5001 Perlita St., New Orleans, La. 70122; or Peoples Hospital, 1743 Stumpf Blvd., New Orleans, La. 70122.

Arrangements by Riemann Funeral Home, Gulfport, Miss. (area deaths)

Gentile - Lippian

IN LOVING MEMORY OF
CATHERINE GENTILE LIPPIAN

May 28, 1918
September 12, 1998

The Lord is my shepherd; I shall not want. He maketh me to lie down in green pastures; He leadeth me beside the still waters. He restoreth my soul: He guideth me in the paths of His name sake. Yea, thought I walk throught the shadow of death: I will fear no evil, for thou art with me; Thou preparest a table before me in the presence of mine enemies; thou hast anointed my head with oil; my cup runneth over, surely goodness and mercy shall follow me all the days of my life, and I shall dwell in the house of the Lord forever.

Psalms 23

O'BRYANT-O'KEEFE FUNERAL HOME
PASCAGOULA, MS

LIPPIAN

Catherine Gentile Lippian, 80, of Pascagoula, Miss., died Saturday, September 12, 1998 in Biloxi, Miss. She was born May 28, 1918 in Mount Vernon, Kentucky and had been a resident of Pascagoula since 1940. She was a member of Our Lady of Victories Catholic Church. She was active many years with Pascagoula Little League Baseball. She was also active for many years with Sacred Heart Rummage Store and Sacred Heart School Cafeteria. She was preceded in death by her husband, Joseph W. Gentile, Sr. and her second husband, Charles J. Lippian.

Survivors include her son and daughter-in-law, Joseph W. and Sharon Gentile of Biloxi, Miss.; two granddaughters, Allison and Jennifer Gentile of Biloxi; and other relatives.

Visitation will be Monday, September 14, 1998, 6:00-8:00 p.m. at O'Bryant-O'Keefe Funeral Home in Pascagoula, where rosary will be recited at 7:00 p.m.

Funeral service will be Tuesday, September 15, 1998, 10:00 a.m., at Sacred Heart Catholic Church in Pascagoula.

Interment will be in Machpelah Cemetery, Pascagoula.

Arrangements by O'Bryant-O'Keefe Funeral Home, Pascagoula, Miss.

R.K.

M. P.

6-28-1998

DeANGELO

Mr. Harold J. DeAngelo, 82, a native of Moss Point, Miss., and a resident of Mobile for more than 75 years, died Friday at a local hospital. He was a member of St. Joan of Arc Catholic Church, a U.S. Army veteran of World War II and he retired from the Alabama Dry Dock and Shipbuilding Co.

He was preceded in death by his parents, George and Silence DeAngelo; sister, Mary DeAngelo Brincat and brothers, Louis DeAngelo, George DeAngelo and Earl DeAngelo.

He is survived by one brother, Carl Rudolph DeAngelo of Pascagoula, Miss.; one great-niece, Ashley Fillingame of Mobile; nieces, nephews and other relatives.

Visitation will be from 5-8 p.m. Sunday, June 28, 1998, at Radney Funeral Home, 3155 Dauphin Street. The rosary will be said at 6:30 p.m.

Funeral services will be from the graveside on Monday at 2 p.m.

Interment will be in Magnolia Cemetery.

Arrangements by Radney Funeral Home, Dauphin Street, Mobile, Ala.

Cashcraft.

R.K.

GENTILE FILE

WATTS

Daryl G. Watts, 44, of Pascagoula, Miss., died Saturday, July 11, 1998 in Pascagoula. He was born September 5, 1953 and had been a life-long resident of Pascagoula. Mr. Watts was a former employee of Danny Beauchamp's Auto and Wrecker Service and he was of the Catholic faith. He is preceded in death by his father and mother, Lonnie Joseph and Nora Watts.

Survivors include two daughters, Darla Watts and Jackie Watts, both of Pensacola, Fla.; two brothers, Joe Watts, Biloxi, Miss. and Walter Watts, Atlanta, Ga.; sister, Wanda Ramsey, Biloxi; grandson, Brandon Rushing, Pensacola and numerous nieces and nephews.

Visitation will be Tuesday, July 14, from 6:00-8:00 p.m. at O'Bryant-O'Keefe Funeral Home, Pascagoula.

Funeral service will be Wednesday, July 15, at 10:00 a.m. at O'Bryant-O'Keefe Funeral Home, Pascagoula, Miss.with Father Gerard Cleary officiating.

Interment will be in Machpelah Cemetery, Pascagoula.

Arrangements by O'Bryant-O'Keefe Funeral Home, Pascagoula, Miss.

R.K.

GENTILE FILE

Death of Onofrio Bottone.

Feb 11 1903

One of the saddest deaths we have recorded for years is that of Onofrio Joseph Bottone, only child of Mr. and Mrs. Joseph Bottone, who passed from earth at 3 o'clock Wednesday afternoon, after a lingering fever of three weeks duration. The young man, who was a popular favorite with all, was born November 18, 1885, and grew up with every promise of a useful life. The funeral was held Thursday at 3 o'clock p. m. at the Catholic church. The remains were laid to rest in the Pascagoula cemetery, Rev. Father Ten Brink officiating.

JENNIFER ELIZABETH Gentile, daughter of Mr. and Mrs. Joe Gentile Jr. of Gulfport, was christened July 1 in ceremonies at St. Joseph's Catholic Church of Gulfport.

Godparents are Mr. and Mrs. James Putnam of Gulfport. Grandparents of the honoree are Mr. and Mrs. Billy Tatum of Cleveland, and Mr. and Mrs. Charles Lippian of Pascagoula.

Officiating at the rites was the Rev. John Kelly, pastor of St. Joseph's. Assisting Father Kelly was Deacon Greg Barras.

Following the ceremony, a luncheon was held at the Holiday Inn, honoring Jennifer Elizabeth. A special guest was Jennifer's great aunt, Tura Blackburn of Mobile, Ala.

(601)-762-4311.

GENTILE

Mrs. Mary Lynd Gentile, 87, 1004 Lake Ave., Pascagoula, died Wednesday, March 30, 1988. Mrs. Gentile was born March 23, 1901, in Escatawpa, and was a lifelong resident of Jackson County. She was a retired seamstress and a member of Our Lady of Victories Catholic Church.

Survivors are a sister, Mrs. Bessie Gibbons, Pascagoula; a brother, Albert Lynd, Escatawpa; nieces, nephews, and other relatives.

Visitation will be tonight, March 31, at O'Bryant-O'Keefe Funeral Home from 6-9 p.m. Rosary will be recited at 8:30 p.m.

Funeral service will be Friday, April 1, at 10 a.m. in the funeral home chapel.

Interment will be in Machpelah Cemetery.

Pallbearers will be Randy Haarala, Ricky Haarala, Marc Haarala, Mitchell Haarala, Lee Vance, and Troy Summerlin.

Arrangements by O'Bryant-O'Keefe Funeral Home, Pascagoula.

Ala.; Mrs. Betty Noble; Mrs. Paulette Jalanivich, Mobile; Mrs. Faye Jakins, and Miss Joy Schmeling.

A rehearsal dinner was given by the parents of the groom at Western Sizzlin' Steak House in Gulfport.

Gentile-Lippian

Sacred Heart Catholic Church was the setting for the marriage of Mrs. Catherine Gentile and Charles Lippian, both of Pascagoula.

The Rev. Joseph Mercier officiated at the June 7 ceremony. The couple's honor attendants were Mrs. Bill Mansfield of Pascagoula and John Blackburn, nephew of the bridegroom from Mobile.

Mrs. Lippian wore a blue full length silk organza gown complemented by an orchid corsage and a single strand of pearls, a gift of the bridegroom.

Her honor attendant wore a rose colored full length gown.

The church was decorated with baskets of gladioli.

The bride was given in marriage by her son, Joe Gentile Jr.

Organist for the ceremony was Mrs. Henry Lawrence and soloists were Henry Lawrence and Mrs. Mona Blackburn.

Assisting at the reception, held in the church cafeteria, were Mrs. Elimore Trochessette, Mrs. Jeannette Easter, Mrs. Jack Strahan, Mrs. Bannon Bailey, Mrs. Andrew Novak and Mrs. Mary Seals.

Prior to the wedding a rehearsal dinner was given at LaFont Inn, hosted by John Blackburn.

After a wedding trip to Jackson Mr. and Mrs. Lippian are at home in Pascagoula.

Breakfast ideas

Fold diced fresh California peaches into pancake or waffle batter before grilling-baking. or, top cooked pancakes, waffles, or French toast with slices of fresh peaches and whipped cream or maple syrup.

For a refreshing morning drink, chop fresh California peaches into a blender and add milk, yogurt, ice cream or buttermilk and a dash of your favorite spice. For more nourishment, add an egg before blending.

One-inch solid lumber paneling gives more heat resistance than four inches of brick.

Robinsonville, and Mrs. Emmett V. Thomas of Biloxi.

MR. AND MRS. Joe Gentile Jr. of Gulfport have announced the arrival of their second child and daughter, whom they have named Jennifer Elizabeth. She was born at Gulfport Memorial Hospital on May 25 at 8:01 a.m., and weighed seven pounds, 11½ ounces. She measured 21 inches long at birth.

Grandparents are Mr. and Mrs. Billy G. Tatum of Cleveland, and Mr. and Mrs. Charles Lippian of Pascagoula. Great-grandmother is Mrs. A.A. Nabors of Cleveland.

Jennifer was greeted upon her arrival at home by her sister, Allison.

we're so affordable!
BAKERS
QUALICRAFT® SHOE STORES
Singing River Mall, Gautier

1984

Gentile File

Without fear or favor

OBITUARIES

JOHNSON

Mr. Herman Johnson, 84, of Pascagoula, Miss., born Dec. 1, 1915 in Pascagoula, died July 22, 2000. He had retired from International Paper Company in Moss Point, Miss., after 39 years as an Electrician. He was a member of Our Lady of Victories Catholic Church, Knights of Columbus and Jackson County Sheriff's Flotilla. He was preceded in death by his mother and father, Mrs. Rosa G. Johnson and Mr. Iver Johnson; three sisters, Marie Johnson, Josie Burke and Nora Watts.

He is survived by his wife, LaNore (Nonie) Cox Johnson; four sons, Herman J. (Joey) Johnson, (Carlene), Charles A. Johnson, (Betty), all of Gautier, Miss., Jeffrey Johnson (Connie), of Pascagoula, Keith I. Johnson, (Karen) of Vancleave, Miss.; four daughters, Hermina Shoemaker, (Butch) of D'Iberville, Miss., Patricia Russell (Calvin), LaNoie Johnson of Pascagoula, Laura Waite, (Jimmy) of Biloxi, Miss; 17 grandchildren; and four great grandchildren.

Visitation will be Mon., July 24, from 6-9 p.m., with Rosary at 7 p.m. at O'Bryant-O'Keefe Funeral Home in Pascagoula.

Funeral service will be Tues., July 25, at 10 a.m. from Our Lady of Victories Catholic Church (O.L.V.).

Interment will be in Machpelah Cemetery, Pascagoula.

Pallbearers will be his grandsons.

In lieu of flowers, family request contributions be made to: Quality Hospice of The Gulf Coast, Inc.

Arrangements by O'Bryant-O'Keefe Funeral Home, Pascagoula, Miss. www.legacy-.com

Son of - Rosa Gentile Johnson

Ashcraft + De Angelo

Geo de Angelo
Silance Ascraft
May 12, 1912
Chas. Chidey

P 408

Pascagoula High School

Pascagoula Mississippi

This Certifies That

Juanita Emma Gentile

Has satisfied the requirements for graduation in the General Course, and is therefore awarded this

Diploma

Given this thirtieth day of May, one thousand nine hundred and forty-one.

Thos. R. Wells
Superintendent

W. R. Gulley
President of Board

V. C. Gill
Principal

[illegible]
Secretary of Board

Class of 1941

Pascagoula High School

Pascagoula, Mississippi

Class Flower
Rose

Class Colors
Blue and White

Class Motto
"Tonight we launch; where shall we anchor?"

Class Roll

COLLEGE PREPARATORY

Edward Arthur Colle, Jr.
Joy Russell Huffman
Thomas Warner Hudson, Jr.
Joe Doyle Cole
Algerine Smith
Effie Lelia Broun
James Calvin Heidelberg
Robert Henry Gautier
Gloria Fanny Colle
Robert Atwell Farnsworth
William Dennis Scheffler
Jack Marion Witchen
George Edwin Rodriguez
E. Lucious Wilhite
Richard Gerald Gautier
Hermes Gautier Hague
Cameron Meyers Colmer
Robert A. Graham
Charles Warren Ford
Philip H. Alspach
James Henry Colmer
Doris Helen Jané
Virginia Louise Hildebrand
Catherine Marie Buffett
Helen Denise Gautier
Dorothy Frances Daniel
Zelton O. Breland

GENERAL

William John Tait
Mollie Stokes Wright
Jean Elizabeth Delmas
Gloria E. McIlwain Ryan
Mary Bernice Goff
Yvonne McLeod
Wilmer Lois Bosarge
Wanda Juanita Clark
Dorothy Frances Olsen
Nora Antoinette Johnson
Margie Adele Hudson
Mamie Ruth Cook
Lee George Beckham, Jr.
Andrew Joe Harwell
LaNore Adelaide Cox
David C. Loper
Helen Louise Knight
Nancy Young Canty
Theodore John Schliesser
Richard Stepp
Juanita Emma Gentile

CLASS OFFICERS

James Calvin Heidelberg, *President*
Edward Arthur Colle, Jr., *Vice-President*
Catherine Marie Buffett, *Secretary-Treasurer*

CLASS SPONSOR

Miss Maude Alice Murphy

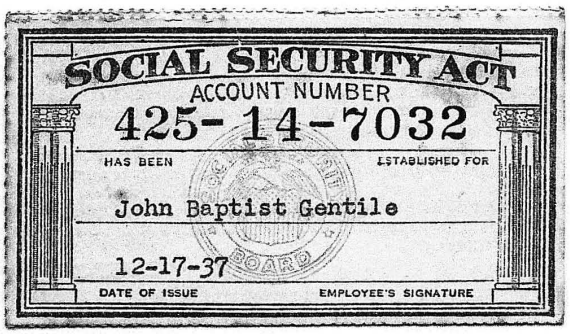

SOCIAL SECURITY ACT

ACCOUNT NUMBER

425-14-7032

HAS BEEN ESTABLISHED FOR

John Baptist Gentile

12-17-37

DATE OF ISSUE EMPLOYEE'S SIGNATURE

Form OAAN-7001
5-37

SOCIAL SECURITY BOARD

Washington, D. C.

TO THE EMPLOYEE—

Your Social Security account number is enclosed.

1. The number on the card is the number of your permanent Social Security account.

2. You should have only *one* account number. All wage credits for you are to be kept under this number.

3. Show your present employer (or employers, if you have more than one job) your number promptly. Show this same number to each new employer you may work for in the future.

4. Keep your card in a safe place. Write your number down in *several* places. In case you lose the card, knowing the number will help you to obtain a new card more easily and quickly.

5. If you desire further information at any time, consult your nearest Social Security Board Field Office.

Pascagoula Public Library
Local History & Genealogy Department
Gentile Family History

GENTILE

The Jackson County Genealogical Society

is proud to dedicate

Cemeteries of Jackson County, Mississippi: A Requiem

to

The First Cemetery Committee

In Honor of

Mrs. Rita Gentile Krebs
Mrs. Thelma Estabrook
Melbaleen Lewis
and

In Memory of

Mrs. Harry F. Wright, Jr.
Mrs. A. G. Shampine
Mr. V. B. Taylor
Miss Elizabeth Alberts
Mrs. J. B. Majors
Mrs. Ted Von Sprecken, Jr.
Mr. Milton M. Walker

The Jackson County Genealogical Society compiled and published in 1971 a three volume series, Requiem I, II and III of cemeteries in Jackson County. Without this blueprint it would have been almost impossible for the completion of an updated book on the cemeteries of Jackson County, Mississippi.

GENTILE.

71. PIRARO, Joseph	BRIGNADO, Maria	27 Jun1948	56
72. PIRARO, Vincent	LIBERTO, Carolina	12 Oct1942	71
73. PORTERO, Anthony	DANTONI, Rosa	10 Dec1940	74
74. PORTERO, Rosa nee Dantoni	PORTERO, Anthony	18 Jan1949	87
75. PURPURA, Frank Rosario	MARINO, Rose	14 Nov1940	60
76. RAGAS, Rose nee Cerniglia	RAGAS, Heard	06 Dec1957	48
77. RINAUDO, Cecilie nee Light	RINAUDO, Salvatore	10 Apr1964	71
78. RINAUDO, Salvatore	LIGHT, Ceclia	24 Mar1968	82
79. SERIO, Giovannina nee Marsiglia	SERIO, Pietro	06 Feb1932	70
80. SERIO, Pietro	MARSIGLIA, Giovannia	14 Jan1938	65
81. SKETTENO, Mary nee Marascalco	SKETTENO, Vincent	11 Jun1992	75
82. SKETTENO, Vincent	MARASCALCO, Mary	01 Aug1969	63
83. TAMBURO, Giovanni	CINQUEGRANI, Salvadora	09 Nov1928	57
84. TARANTO, Rose nee Cefalu	TARANTO, Joseph V.	01 Aug1992	80
85. TOSCANO, Anna S. nee Schittino	TOSCANO, Federico	29 Oct1970	56
86. TUMMINELLO, Antonino	RANZINO, Iolanda	18 Nov1992	62
87. VACCARO, Anna V. nee Vizzini	VACCARO, Raymond	07 Sep1949	75
88. VACCARO, Raimondo	VIZZINI, Anna	02 Jun1934	63
89. VERDERAME, Felicia M.		29 Jun1985	63
90. VERDERAME, Katherine nee Greco	VERDERAME, Pascal	04 Feb1987	92
91. VERDERAME, Pascal C. Sr.	GRECO, Katherine	02 Nov1964	80
92. VIZZINI, Carmilita nee Spokes	VIZZINI, Peter Frank	23 Oct1935	40
93. VIZZINI, Joseph	CASCIO, Santa	25 Feb1943	79
94. VIZZINI, Santa nee Cascio	VIZZINI, Joseph VIZZINI, Philip	14 Aug1953	83

The above lists were completed and last updated on 20 March 1999 by Salvadore J. Serio.

Societa` di Italiana di Mutua Beneficenza Cefalutana is a benevolent society organized in 1887 by immigrants and their descendants from Cefalu, Sicily.

Any information concerning these burials and the Societa` in general may be obtained from Sal Serio, President, *Societa` di Italiana di Mutua Beneficenza Cefalutana* (*Organizzata, 19 Giugno, 1887*; *Incorporata, 10 Agosto, 1887)* 4226 Orleans Ave., New Orleans, La 70119-4606, (504) 488-6566, e-mail: salserio@aol.com

finis

GENTILE

Burials in the Societa`di Italiana Di Mutua Beneficenza Cefalutana's Mausoleum

Submitted by Salvador J. Serio

Below are listed the names of the 64 souls who were buried in the *Societa` di Italiana di Mutua Beneficenza Cefalutana's* first mausoleum. This tomb, located in St. Louis Cemetery III, 3421 Esplanade Ave., New Orleans, La. on St. Magdeline Aisle, lots 8 & 9, was rented from the New Orleans Archdiocese from 21 March 1889 through 1926. Needing a larger facility and a place of its own the Societa` in 1926 built its own mausoleum. Capacity was doubled to 24 vaults. All of the remains were transferred to the new location and are presently interred in the center vault.

BURIALS RECORDS
1889 -1926

Name of decedent	Spouse	Date of Death	Age
. BARRANCO, Antonino		22 Sep 1900	2 mos.
. BODY from the Country		13 Aug 1898	unk
. BROCATO, male child of Mrs. A. Brocato	Guercio, Rose	26 Sep 1896	Stillborn
. BROCATO, Teresa nee Polozzoto		27 Jul 1913	46
. CALDERONE, Rosie		28 Jan 1916	10 mos.
. CALDERONE, Salvador		09 Jun 1922	66
. CANGELOSI, Salvatore		09 Feb 1897	40
. CATALDI, Giovanni		13 Aug 1905	52
. CEFALU, Angelina		08 Nov 1899	7 mos.
0. CIPRIANI, Conchetta nee Testa	Cipriani, Nicolo	24 Apr 1921	79
1. CITRANO, Rosina		25 May 1901	26
2. COSTANZA, Felisee		12 Mar 1922	27 days
3. CUCCIA, John		19 Mar 1905	53
4. CULATTO, Alfred	*	22 Aug 1891	1
5. D'ANTONI, Carmelo	X	14 Jul 1900	10 mos.
6. D'ANTONI, Coralie (Salvadora)	X	22 Dec 1894	29
7. DALFONSO, Rosa		19 Jun 1890	41
8. DANDONE, child of Marie Dandone		30 Aug 1903	stillborn
9. DANTONI, Lorenzo		09 May 1902	5 mos.
0. DiVINCEZI, Francesco		15 Jun 1910	23
1. FALCO, Rosina		26 Jul 1912	3 mos
2. FARRARA, Concetta		21 Aug 1897	62

477

This is to Certify, That it appears from the Records of this office, that on this day, to-wit: the First of December in the year of our Lord, one thousand eight hundred and eighty Eight and the one hundredth and Thirteenth of the Independence of the United States of America, (Dec. 1 1888) was registered a marriage, celebrated in the City of New Orleans, La., by Rev. father J. A. Manuretta on the 1 day of December 1888 between Antonino Giantile (32 years), a native of Palermo Italy son of Giuseppe Giantile and Rosa Di Pietro and Miss Concetta Di Antoni (18 years), a native of Palermo Italy daughter Carmelo Di Antoni and Maria Fontana. The celebration of the marriage was performed in the presence of the witnesses Francesco Di Antoni Pasquale Giallanza Salvatore Penigone

The License was issued on the 27 day of November 1888 by Hon C. P. Wilkinson, ex officio recorder of Birth Marriages & Death in the presence of the witnesses Francesco Di Antoni P. Giallanza

C. P. Wilkinson M.D.

License Returned and filed, Book No. 24 Folio 191.

President Board of Health and Ex-Officio Recorder of Births, Marriages and Deaths.

Be it Remembered, That on this day to-wit the Six of March in the year of our Lord One Thousand Nine Hundred Six and the One hundred and 30th of the independence of the United States of America, before me, QUITMAN KOHNKE, M. D., Chairman Board of Health and ex-Officio Recorder of Births, Death and Marriages, in and for the Parish of Orleans, personally appeared P. Lamaure a Undett, native of Ill

residing [illegible] who hereby declares that A. F. Gentile ([illegible])

a native of , aged

departed this life years (8 March 1906) at Scranton Mississippi

Cause of Death Acute Atrophy of Liver

Certificate of Drs W A Cross J S Cox

Thus done at New Orleans, in the presence of the aforesaid P Lamaure as also in that of P. H. Lanauze & E. H. Irwin both of this City witnesses, by me requested so to be, who have hereunto set their hands, together with me, after reading hereof, this day, month and year first above written. P H L

Quitman Kohnke M.D.
Chairman Board of Health and Ex-Officio Recorder.

P. Lamaure

E. H. Irwin

ASHCRAFT FILE

B. 3

MISSISSIPPI STATE BOARD OF HEALTH
Bureau of Vital Statistics

State File No.
6900
Certificate of Death

Place of Death.
County: Jackson State: Miss
Village Vot. East Side
City: East Side
Full name: M. Ashcraft

Registration Dist. No. 441 Reg. No. I

Sex: Male - Married
Wife: Jane Ashcraft
Date of birth: Apr. 19, 1861
Age: 60 yrs. 11 mos. 15 days
Occupation - Laborer
Employed in Saw Mill
Informant: Mrs. Jane Ashcraft
Moss Point. filed 4-4-1922
Registra - J.R. Rape(or Pape)

Date of death: Apr. 4, 1922
I hereby certify, That I attended the deceased from Apr. 2, 1922 to Apr. 2, 1922 and that death occurred on the date stated above at 7 am. The cause of death was as follows: Chronic Nephritis duration 4 yrs.

Signed : Rob Eley M.D. 4-4-22 Moss Point
Place of burial: Four Mile Creek Cem.
Apr. 5, 1922 . Undertaker Smith & Fails, Moss Point.

J.E.K. FILE

GENTILE FILE

Pg 2

Be it remembered, That on this day, to-wit: The twenty seventh of October in the year of Our Lord One Thousand Eight Hundred and Eighty two, and the One Hundred and Seventh of the Independence of the United States of America, before me, JOSEPH JONES, M.D., President board of Health and Ex-Offico of Births, deaths and marriages, in & for the Parish of Orleans, personally appeared : Francesco Dantoni, native of Palermo, Italy residing at # 38 Dumain Street, in this City who hereby declares., that his father: CARMELO DANTONI (white) a native of palermo, Italy, age 56 years departed this life, yesterday (26 Oct. 1882) at his aforesaid residence, in this City. Cause of death abscess of liver. Certified by DR. J.H. WIENDAHL.

This done at New Orleans, in the presence of the aforesaid F. DANTONI and also in that of Messrs B.B. HOWARD & P.H. LANAUGE both of this city, Witnesses, by me requested so to be, who have hereunto set their hands, toghter with me,

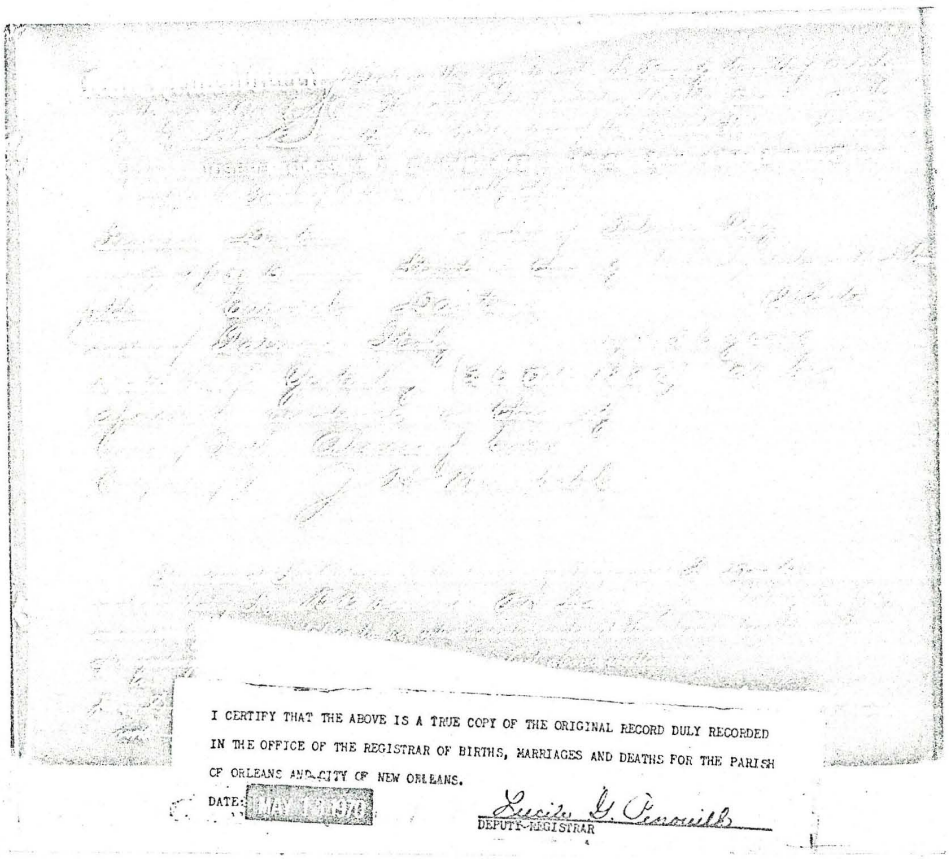

I CERTIFY THAT THE ABOVE IS A TRUE COPY OF THE ORIGINAL RECORD DULY RECORDED IN THE OFFICE OF THE REGISTRAR OF BIRTHS, MARRIAGES AND DEATHS FOR THE PARISH OF ORLEANS AND CITY OF NEW ORLEANS.

DATE: MAY 1 1970

Lucile G. Penouilh
DEPUTY-REGISTRAR

File of
J.E.K.

Pascagoula Public Library
Local History & Genealogy Department
Gentile Family History

The Business And Professional Women's Club

PROUDLY PRESENTS

The Outstanding Citizens Program

Rita Gentile Krebs

"Centsible" Tips about

AIR CONDITIONING

To help you save money on air conditioning and get the most efficient use of your electric service, we suggest:

1. Clean or change filters at least once a month.
2. For economy, set the thermostat at the highest comfortable temperature, usually about 78 degrees.
3. If you air conditioner has been shut off during the night, give it an early start the next morning before a new day's heating fills the house.
4. Your air conditioning unit must work extra hard to combat heat from direct sunlight; keep awnings, shutters, or drapes drawn during the sunniest part of the day.

MISSISSIPPI

POWER COMPANY

HELPING YOU LIVE BETTER ELECTRICALLY

Compliments

of

Gary Smith Agency

Compliments

of

Cumbest Manufacturing Company

Compliments

of

Medical Arts Pharmacy

Compliments

of

Millette and Associates

Compliments

of

Pascagoula Produce Company

Compliments

of

Pascagoula Secretarial Exchange

Cecile Williams, Owner

Gloria Bowman, Manager

24 Hour Telephone

Answering Service

Compliments

of

Bonnie Brister Real Estate

1407 E. Live Oak

Pascagoula, Miss.

Compliments

Baggett Industrial Constuctors, Inc.

Louise Road

Pascagoula, Miss.

Bobby Baggett, President

762-3999

Compliments

Fernandez Upholstery

Kenneth & Nell Fernandez

2120 Main Street, Moss Point

Compliments

Pascagoula Auto Parts

2818 Market Street

Pascagoula, Mississippi 762-9611

Bess Seely's Antiques & Gift Shop

Antiques & Used Furniture

Warren & Bess Seely, Owners

Hwy. 90

Gautier, Miss. 39553 497-3022

Newby Electric Company

3904 Cedar St.

Pascagoula, Miss.

762-3691

Baggett Seafood Market

1415 Frederick Street

Moss Point, Miss.

475-5493

Compliments

House of Candles

Searstown Shopping Center

762-6695

Past Recipients

OUTSTANDING CITIZENS AWARDS

1959	The Late Dr. Carl C. Eley
1960	Mr. Larry Lindhart
1961	Mr. A. F. Dantzler
1962	Mr. Earl Hammett
1963	Mrs. Warren B. Seely
	Dr. James T. Thompson
1964	Mrs. Sherwood H. Beckham, Sr.
	The Late Dr. J. F. Colley
1965	Mrs. Ann Farnsworth
	Reverend Bill Barton
1966	Mr. E. H. Bacot
	Mrs. French Coldwell
1967	Mrs. Shirley Kemp
	Senator Merle F. Palmer
1968	Mrs. Henry W. Gautier
	Dr. Matthew F. Kuluz
1969	Mrs. A. C. McMillen
	Dr. Dewey Lane
1970	Rev. Gerhart Richie
	Mrs. Joseph Ball
1971	Mrs. Shirley Delmas
	Mr. George Byars
1972	Mrs. Marty Perkins
	Gayden Harper, Jr.

NOMINEES

For Outstanding Citizen - 1973

Mrs. Sunshine Payne
Mrs. Shirley S. Fleming
Mrs. Dolores L. Roe
Mrs. Jean B. Laney
Mrs. Linda Holland
Mrs. Ann T. Davis
Mrs. Rita Krebs
Mrs. Marie C. Palmer
Mrs. Kathleen McIlwain
Mrs. Emily V. Baker
Mrs. Evelyn W. Barial
Mrs. Agnes Nilsen

Dr. Larry A. Drawdy
Mr. Paul I. Riley
R.Adm. Charles Payne
Rev. J. Thomas Goode
Mr. B. E. McGinty
Mr. Charles E. Morie
~~Mr. E. C. Harris~~
Mr. John Engel

PROGRAM

Walter Smith, Master of Ceremonies

Welcome	Helen Broun, Chairman Outstanding Citizens Awards
Invocation	Mrs. Loreine Lowery Salvation Army

DINNER

Introductions	Walter Smith
Address	Bert Haney, News Director WKRG Television
Presentation of Nominees	Walter Smith
Presentation of Awards	Mrs. Marty Perkins Gayden Harper, Jr. 1972 Award Recipients
Benediction	Lt. Willard Lowery Commanding Officer Salvation Army

The Pascagoula B&PW Club would like to express its appreciation to all those who helped with the Awards Banquet. We appreciate the cooperation of the Jackson County Exceptional School and the assistance of Mrs. Mary Woleslager who prepared the food. Without the participation of the many organizations and individuals in making their nominations for the awards, the banquet could not have been held, and we do thank them. We are indebted to all of the area newspapers, radio stations and television stations for helping publicize the banquet. Special thanks to Mr. Jim Tackett and the Longfellow House for assisting with the accomodations for our quest speaker, Mr. Bert Haney, and his wife, during their visit to Pascagoula. Last, but certainly not least, we appreciate Mr. Walter Smith giving his time to serve as Master of Ceremonies for the banquet.

President	Emily Baker
First Vice President	Helen Broun
Second Vice President	Linda Lehman
Third Vice President	Virginia Browning
Recording Secretary	Joan Wilkinson
Corresponding Secretary	Clydene Binion
Treasurer	Gerry Puddington

Compliments

Weatherby Materials, Inc.

P. O. Box 723

Moss Point, Miss. 475-1285

Compliments

Pascagoula-Moss Point Bank

Pascagoula - Moss Point

Escatawpa - Kreole

Ocean Springs - St. Martin

The Gourmet Shoppe

4403 Chico Road

Pascagoula, Miss.

769-9669

T. L. Brackett Realtor

865 Denny Ave.

Pascagoula, Miss.

762-2244

Compliments

Merchants & Marine Bank

Pascagoula, Moss Point, Gautier, Escatawpa

Mississippi

Member FDIC

Compliments

Vickers Homes, Inc.

P. O. Box 596

Pascagoula, Miss.

Compliments

Chuck Gregory Realty Company

704 Watts Avenue

Pascagoula, Mississippi

762-8930

W C I S - F M 104.9

Jackson County's Leading

Sports Station

Hear the complete

N A S C A R schedule

Tiki Restaurant

"Live entertainment nightly

except Mondays"

Open seven days a week

"Dine Over the Water"

Paula's

"Styles that make you happy"

Bel Air Shopping Center

Pascagoula, Miss. 762-8341

Lewis Printing Service

Computer Type Setting

Offset & Letterpress Facilities

Quality Color Printing

Compliments

of

Stallworth's Furniture Company, Inc.

Compliments

of

Eloise's Beauty Shop

Pascagoula Public Library
Local History & Genealogy Department
Gentile Family History

COMPLIMENTS

JACKSON COUNTY

BOARD OF SUPERVISORS

E. H. Khayat
J. C. May
L. R. Cumbest
Olin Davis
William T. Roberts

Compliments

O'Bryant O'Keefe Funeral

Homes, Inc.

4811 Telephone Rd.

Pascagoula, Miss.

762-4311

Compliments

Mr. and Mrs. E. D. Wright

Owners of

Wright's Picture Framing Shop

and

Wright's Tuxedo Rentals

STATE OF MISSISSIPPI
CERTIFICATE OF DEATH

LOCAL FILE NUMBER 116
STATE FILE NUMBER

1. DECEASED—NAME: Mary Emma Gentile
2. SEX: Female
3. DATE OF DEATH (MONTH, DAY, YEAR): April 21, 1971
4. RACE: White
5a. AGE—LAST BIRTHDAY (YEARS): 74
5b. UNDER 1 YEAR: MOS. DAYS
5c. UNDER 1 DAY: HOURS MIN.
6. DATE OF BIRTH (MONTH, DAY, YEAR): Nov 2,1897
7a. COUNTY OF DEATH: Jackson
7b. CITY, TOWN, OR LOCATION OF DEATH: Pascagoula
7c. INSIDE CITY LIMITS (SPECIFY YES OR NO): Yes
7d. HOSPITAL OR OTHER INSTITUTION—NAME (IF NOT IN EITHER, GIVE STREET AND NUMBER): Singing River Hospital
8. STATE OF BIRTH (IF NOT IN U.S.A., NAME COUNTRY): Miss.
9. CITIZEN OF WHAT COUNTRY: U.S.A.
10. MARRIED, NEVER MARRIED, WIDOWED, DIVORCED (SPECIFY): Married
11. SURVIVING SPOUSE (IF WIFE, GIVE MAIDEN NAME): J.B. Gentile
12. SOCIAL SECURITY NUMBER:
13a. USUAL OCCUPATION (GIVE KIND OF WORK DONE DURING MOST OF WORKING LIFE, EVEN IF RETIRED): Housewife
13b. KIND OF BUSINESS OR INDUSTRY: Own Home
14a. RESIDENCE—STATE: Miss.
14b. COUNTY: Jackson
14c. CITY, TOWN, OR LOCATION: Pascagoula
14d. INSIDE CITY LIMITS (SPECIFY YES OR NO): Yes
14e. STREET AND NUMBER: 3102 Lake Avenue
15. FATHER—NAME: Minnesota Ashcraft
16. MOTHER—MAIDEN NAME: Lyda Jane Barrow
17a. INFORMANT—NAME: Mr. J. E. Gentile
17b. MAILING ADDRESS (STREET OR R.F.D. NO., CITY OR TOWN, STATE, ZIP): 3102 Lake Ave., Pascagoula, Miss.

18. PART I. DEATH WAS CAUSED BY: (ENTER ONLY ONE CAUSE PER LINE FOR (a), (b), AND (c)) — APPROXIMATE INTERVAL BETWEEN ONSET AND DEATH
IMMEDIATE CAUSE (a) Pulmonary embolus — Acute
DUE TO, OR AS A CONSEQUENCE OF (b) Arteriosclerotic cardiovascular disease — several years
DUE TO, OR AS A CONSEQUENCE OF (c)
CONDITIONS, IF ANY, WHICH GAVE RISE TO IMMEDIATE CAUSE (a), STATING THE UNDERLYING CAUSE LAST

PART II. OTHER SIGNIFICANT CONDITIONS: CONDITIONS CONTRIBUTING TO DEATH BUT NOT RELATED TO CAUSE GIVEN IN PART I (a)
19a. AUTOPSY (YES OR NO):
19b. IF YES WERE FINDINGS CONSIDERED IN DETERMINING CAUSE OF DEATH:

20a. ACCIDENT, SUICIDE, HOMICIDE, OR UNDETERMINED (SPECIFY):
20b. DATE OF INJURY (MONTH, DAY, YEAR):
20c. HOUR: A.M.
20d. HOW INJURY OCCURRED (ENTER NATURE OF INJURY IN PART I OR PART II, ITEM 18):
20e. INJURY AT WORK (SPECIFY YES OR NO):
20f. PLACE OF INJURY (AT HOME, FARM, STREET, FACTORY, OFFICE BLDG., ETC. (SPECIFY):
20g. LOCATION (STREET OR R.F.D. NO., CITY OR TOWN, STATE):

21a. CERTIFICATION—PHYSICIAN: I ATTENDED THE DECEASED FROM 3/25/71 TO 4/21/71 AND LAST SAW HIM/HER ALIVE ON 4/21/71
21b. I DID/DID NOT VIEW THE BODY AFTER DEATH: 4/21/71
21c. DEATH OCCURRED AT THE PLACE, ON THE DATE, AND, TO THE BEST OF MY KNOWLEDGE, DUE TO THE CAUSE(S) STATED: 8:45 A.M.
22a. CERTIFICATION—MEDICAL EXAMINER OR CORONER: ON THE BASIS OF THE EXAMINATION OF THE BODY AND/OR THE INVESTIGATION, IN MY OPINION, DEATH OCCURRED ON THE DATE AND DUE TO THE CAUSE(S) STATED
HOUR OF DEATH: 8:45 PM
22b. THE DECEDENT WAS PRONOUNCED DEAD: MONTH April DAY 21 YEAR 1971 HOUR 8:45 PM
22c. CERTIFIER—NAME (TYPE OR PRINT): W. J. Weatherford MD
22d. SIGNATURE: W. J. Weatherford MD
22e. DATE SIGNED (MONTH, DAY, YEAR): 4/21/71
22f. MAILING ADDRESS—CERTIFIER: Box 968, Pascagoula, Mississippi 39567

23a. BURIAL, CREMATION, REMOVAL (SPECIFY): Burial
23b. CEMETERY OR CREMATORY—NAME: MachPelah Cemetery
23c. LOCATION: Pascagoula, Miss.
24a. DATE (MONTH, DAY, YEAR): April 22,1971
24b. FUNERAL HOME—NAME AND ADDRESS (STREET OR R.F.D. NO., CITY OR TOWN, STATE, ZIP): Jackson County Mortuary Inc, Box 695, Pascagoula, Miss
25. FUNERAL DIRECTOR—SIGNATURE: George W. Hebert Jr.
26. REGISTRAR—SIGNATURE: Helma Barrett
27. DATE RECEIVED BY LOCAL REGISTRAR: May 1,1971

CERTIFIED COPY OF RECORD OF DEATH

I, Hugh B. Cottrell, M. D., State Registrar of Vital Statistics hereby certify this to be a true and correct copy of the death record of the person named therein, the original being on file in this office.

Given at Jackson, Mississippi, over my signature and under the official seal of my office, this the 5th Day May, 1971

Hugh B. Cottrell, M. D. State Registrar

Paul Burnett Hawkins

Paul Burnett Hawkins, Deputy State Registrar

Pascagoula Miss

$20.00 No.

MACHPELAH CEMETERY LOT CERTIFICATE

For and in consideration of the sum of Twenty Dollars,

THE PASCAGOULA CEMETERY ASSOCIATION

does hereby sell and convey to John B. Gentile, heirs and legal representatives, forever, Lot No. 11 in Square N in

MACHPELAH CEMETERY

situated in the southwest quarter of the southwest quarter of Section 31, Township 7, South of Range 5 West, in Jackson county, State of Mississippi, according to the plat of said Cemetery on file with the Secretary of said Association, on the following conditions, to-wit:

1st. That the same shall be used for burial purposes only.

2nd. That the same shall not be sold or transferred by the said vendee, except upon the approval of the President of this Association, being endorsed on the back of a written deed of sale made for that purpose.

In witness whereof the President and the Secretary of said Association have hereunto set their hands and the corporate seal of the Association this the 16th day of July, 1929

[illegible] Secretary. Elizabeth Alley, President.

STATE OF MISSISSIPPI, JACKSON COUNTY.

This day personally appeared before me undersigned authority of said county, the within named Mai Elizabeth Alley as President, and F. N. Lewis as Secretary of the PASCAGOULA CEMETERY ASSOCIATION, who acknowledged that they signed and delivered the within deed for the purposes therein expressed.

Given under my hand this the 16 day of July 1929.

Fred Taylor
Clerk Chancery Court

CEMETERY CERTIFICATE.
PASCAGOULA
CEMETERY ASSOCIATION
—TO—

PASCAGOULA LIBRARY
GENEALOGY COLLECTION
DO NOT CIRCULATE

JACKSON COUNTY BOYS IN FRANCE

Original Roster of the Pascagoula Company Which was First to Volunteer

Postal cards received by the home folks here early this week carries the information of the safe arrival overseas of the Jackson County boys composing old Troop A Cavalry, now Co. B. 114th Ammunition Train. While many others have gone to France from this county and many more will likely go before the Hun gets what is coming to him and the war is won, the hearts of a large number of the people of Pascagoula and elsewhere in Jackson County are wrapped up in that patriotic band of ~~yung~~ young men who answered the nation's first call and offered all to their country.

The subjoined original roster of Troop A was furnished us by Major L. E. Cox, with the comment following same:

Bishop, Theodore A.
Bridgman, Albert L.
Broyles, Ralph
Brondum, Andrew M.
Busby, Joseph E.
Busby, Hardy C.
Burch, Charles W.
Browne, Allan M.
Canfield, Leon J.
Canfield, John E.
Churchwell, Homer C.
Chute, Raymond
Clark, Julius A.
Clayton, Ollie K
Clements, Euston
Collins, Seth H.
Cox, Elmer W.
Cox, Edmond R.
Crane, Ernest C.
Chastant, Julius H.
Everitt, Horace B. Jr.
Ealy, Albert
Faulk, Willie H.
Fitcher, Porter
Forsyth, William G. Jr.
Frederic, Solomon H.
Fletcher, Henry E.
Franklin, Harman
Gautier, Harold W.
X Gentile, Joseph
Grant, John O. Jr.
Grant, Elmer
Goff, Clifton M.
Hendricksen, Klemens B.
Hilliard, Lee A.
Hurd, Patrick C.
Holden, Kilrain
Irwin, John M.
Johnson, Forrest J. Jr.
Jones, Ernest L.
King, Homer C.
Krebs, John B.
Krebs, Robert B.
Krebs, Joseph B.
Krebs, Monroe S.
Krebs, Louis H.
Ladnier, Charles W.
Ladnier, Ellis
Lane, John J.
Lloyd, Ira P.
Mathieu, Henry E.
Miles, Dantzler
Miles, John
Miller, Homer M.
Moore, Ernest
Moore, Rex A.
Mumme, Alen G.
Martin, James I.
Olsson, Louis
Parker, Henry L.
Parker, Frank S.
Parker, Robert J.
Parsley, Harry E..
Perez, Ora N.

N. 252.

F. 17.

GENTILE FILE Pg. 1

Genealogy File

DO NOT CIRCULATE

Ego Salvator Porsio

PROT. APOSTOLICUS

VENERABILIS PAROCCHIALIS ECCLESIÆ SANCTÆ MARIÆ DIVI AMORISIS
ET SANCTI CAJETANI JAM PAROCHUS ELECTUS

Venerabilis Parochialis Ecclesia Sanctæ Mariæ De Monteserrato
traslatæ in Ecclesiam Sanctæ Luciæ in Suburbio
hujus felicis fidelissimæque Urbis Panormitanæ jam Cappellanus Sacramentalis,
bis economus, et nunc Parochus, Beneficialis ac Rector.

Universis praesentes literas inspecturis, fidem facio ac testor in uno librorum praedictae Parochialis Ecclesiae in quo adnotantur, Nomina et Cognomina Baptizatorum inveniri notam tenoris sequentis videlicet.

Anno Domini millesimo Octingentesimo Septuagesimo Primo 1871.
Die Vigesima quinta Mensis Junii

Rev.dus Sac. D.us Petrus Di Benedetto Cand.r Sacr.e bapt.i infra die 22. huj. natam ex Carmelo D'Antoni et Maria Fontana jugis C. N. Concepta = PP. Joannes Grasso et Josepha Vassallo

Instrumentum hoc excriptum est Panormi ex authentico hujus Parochialis tabularii, mea subscriptione firmum ratumque facio (Collatione tamen salva) perpetuo et ubique valiturum pro usu Cal. exclusive

Die III.a Mensis Julii Anno 1844.

Salvator Porsio Parochus

Sac. Joannes Marciano Cap.us Sacr.e

S.E.K. FILE

Pascagoula Public Library
Local History & Genealogy Department
Gentile Family History

GENTILE

oula Democrat-Star

, Published Every Friday, at Pascagoula,
son County, Mississippi.
MAN, EDITOR AND PUBLISHER.

NAL OF JACKSON COUNTY

Pascagoula, Miss., as Second Class Mail Matter

BSCRIPTION RATES:
, 75c.; Three months, 40c. Payable in Advance

VERTISING RATES:
Inch; Contract, 15c. an Inch; Minimum, $1.00
e; Minimum, 25c.
rds of Thanks, Etc., 5c. a Line.

uberland Telephone ..... No. 38

, MISS., FRIDAY, APRIL 27, 1917.

PASCAGOULA LIBRARY GENEALOGY COLLECTION DO NOT CIRCULATE

he Gulf
ral paper
d at Mo-
ck, was
ertaining
ment of
teresting
particu-
s us see
as they

paper is
y Agent,
s headed
'romising
Today."
ral pos-
showing
e raised
nd is al-
t of what
per culti-

picture
nd other
la which
Several
er on the
agoula."
teresting
r is from
y, who,
research
lified to
anyone

Mississippi Railroad, the Pascagoula, Moss Point & Northern."

He never heard the last part of his statement in Pascagoula, we are sure, and while we have no figures available, we are willing to wager that it is an error.

Kumquat pays his compliments to the press of the county as follows:

"The press of Jackson county is progressive. While not exactly agreeing with each other politically, or otherwise, they have agreed that for their own protection and success they must standardize their stock in trade—space. It costs the same to advertise in the Chronicle or Democrat-Star, of Pascagoula; the Advertiser, of Moss Point, or the Jackson County Times, of Ocean Springs, and it is better than the old plan of price cutting."

Reference is made to the oil craze that has recently struck the county, with a statement that those who are familiar with the subject assert that oil has already been found here. There is a humorous but complimentary mention of the street car service between here and Moss Point, which concludes the story, except a speculative reference to what the pecan crop will be this year.

The only reference to Jackson County's Satsuma industry is a short article on another page, in which reference is made to the first [illegible] put out by Mr. W. R. Van-

GREAT CELEBRATION.

Flag Raising and Muster of Troop of Cavalry Monday.

Monday, April 23rd, is a day that will long be remembered in the annals of Pascagoula, the occasion being the mustering in of Troop C, 1st Miss. Cavalry, and the attendant patriotic exercises. The program, as arranged by those having the matter in charge, embraced a big street parade, flag raising in the Pascagoula Street Railway & Power Co. park, mustering-in of Troop C and a military ball at night.

Since the outbreak of the war public buildings, business houses and many private dwellings have shown the national colors. Monday, however, outdid all previous efforts at a display of patriotism and the desire of the citizens of Pascagoula to show in some small measure their pride and joy in the splendid body of young men who have so nobly responded to the call of our country.

A cloudless sky and gentle breeze from the Gulf rendered the day ideal. Early in the afternoon crowds began to gather upon the streets, decked in holiday costumes, everybody wearing small flags prominently displayed. Besides the townspeople large numbers of visitors were present from surrounding communities.

The parade formed on the green in front of the Elks home on Krebs avenue. First came the Scranton Fire Co. brass band, in their white summer uniforms, and playing national airs. Following came a detachment of Co. D, 1st Miss. Infantry, in field uniform and all equipment. Immediately behind them were the members of Troop C, 1st Miss. Cavalry, recruited from the sterling manhood of Pascagoula and surrounding towns. These made a splendid appearance, several of them being dressed as "Uncle Sam" and adding a touch of color to the ranks. Then came the pupils of the Central High School, boys and girls, formed into four companies according to size and headed by a sergeant of the Guard and Prof. Walker, superintendent of city schools. Next in line were the pupils of the Convent, the boys dressed in colonial costumes and the girls in patriotic colors, accompanied by the good Sisters. Many eyes were wet with tears of gladness at the sight of these hundreds of children from the schools—bright and happy [illegible] and little tots, with their

tool flagpole, Sergeant Wilson of the National guard being accorded the honor of raising the flag. The crowd gave a great and prolonged cheer and the band played a patriotic air. The children of the Central High school sang "If You Don't Like Your Uncle Sammy," which brought forth more cheering.

Miss Lola Lewis was then presented and recited "The American Flag." This young lady is a splendid elocutionist, has a magnificent voice and her rendition of this beautiful and inspiring tribute to the flag was highly appreciated by all who heard her and brought forth a big round of applause.

The exercises at the park closed with the singing by the by the entire audience of "The Star Spangled Banner." The great crowd standing with bared heads and the soldiers and school children at attention.

Troop C then repaired to the court house, where they were mustered into service by Capt. Hossley of the State National Guard, assisted by our fellow townsman, Major L. E. Cox, of Governor Bilbo's staff, to the latter of whom is largely due credit for the organization of the cavalry troop. After the oath had been administered to the men they were presented with a beautiful silk flag by Misses Bessie and Marguerite Pickett, the pretty and attractive little daughters of Mr. and Mrs. B. H. Pickett. Dr. W. E. Sharp made the presentation in a happy and appropriate manner.

The courtroom was then cleared of all but members of Troop C, who proceeded to the election of officers. The officers and members, numbering 78, are as follows:

Captain—Loftin E. Cox, Pascagoula.
First Lieutenant—Oliver E. Rolls, Pascagoula.
Second Lieutenant—Harold W. Gautier, Pascagoula.
Elwood C. Poitevin, Pascagoula.
Henry J. Wilson, Pascagoula.
Leon J. Canfield, Escatawpa.
Edward Canfield, Escatawpa.
Henry Spratley, Pascagoula.
Frederick A. Sward, Pascagoula.
Joe V. Krebs, Pascagoula.
Chas. Emerson, Escatawpa.
Joseph Gentile, Pascagoula.
William G. Forsyth, Pascagoula.
Henry E. Frederic, Pascagoula.
Robt. J. Parker, Moss Point.
Ellis Ladnier, Pascagoula.
John J. Lane, East Side.
Frank S. Parker, Escatawpa.
Joseph E. Busby, Escatawpa.
John B. Krebs, East Side.

Pascagoula Public Library
Local History & Genealogy Department
Gentile Family History

THE JOY OF GOD'S FORGIVENESS

After Moses had spent forty days on the mountain with God, learning what to tell the Israelites about how they should live, he came back down to discover that the people had grown tired of waiting. In their impatience, they had built a golden calf. God's frustration was manifested in the threat to destroy the people and start over. However, Moses argued for these descendants of Abraham, Isaac, and Israel, and once again God forgave them and began anew.

The readings from the New Testament often point toward a merciful God. In the parable of the lost sheep, Luke points out the importance of even one lamb to the shepherd. And as he often does, Luke includes a woman in the Gospel in the story of her search for a lost coin and her joy at finding it. So will God rejoice mightily when even one sinner repents and truly turns his or her life toward God.

OUR PART

God shows us mercy and all of heaven will rejoice at our repentance. How often do we give up on sinners, though? The last parable of today's Gospel tells us about the prodigal son and the brother who could not forgive. How often do we point out to God what is fair and unfair, how we have followed the rules but someone else hasn't? Jesus gives us a perfect model for living a life that is open to reconciliation, unconditional love, and mercy. With the same joy in our hearts as Luke describes in the parables, we need to be genuinely happy for someone else's blessings.

Today's Readings: Ex 32:7-11, 13-14; 1 Tm 1:12-17; Lk 15:1-10

9/16/2001

Copyright © 2001, J. S. Paluch Company, Inc., 3825 N. Willow Rd., Schiller Park, IL 60176, 1 800 621-5197. With Ecclesiastical Approbation.

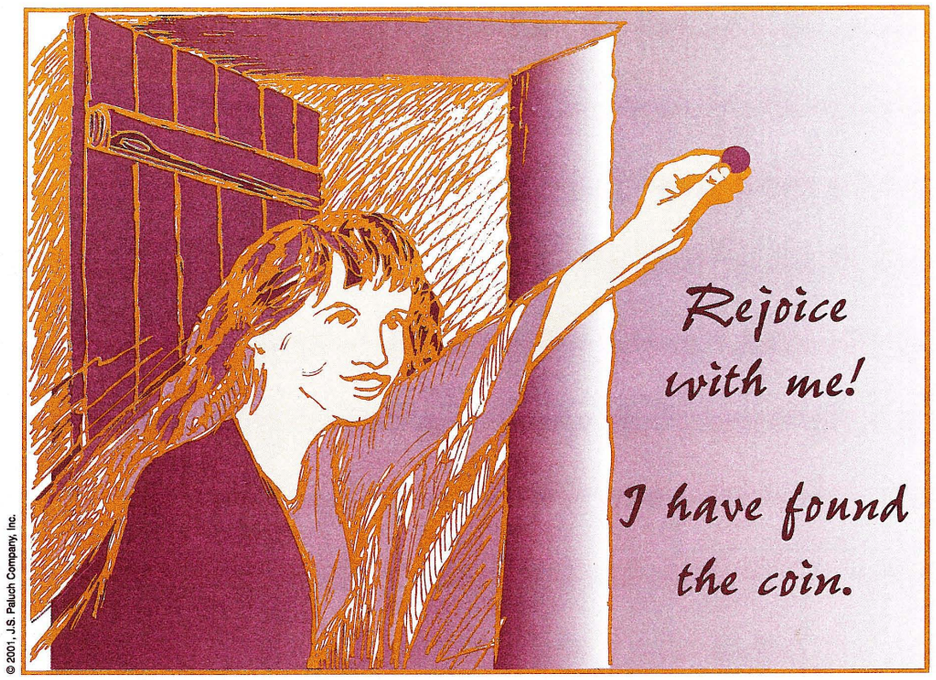

© 2001, J.S. Paluch Company, Inc.

September 16, 2001 • Twenty-fourth Sunday in Ordinary Time

True reconciliation is emotional, dramatic, and cleansing. When two people meet heart to heart and work through old hurts, misunderstandings, and careless words, cleansing tears often flow and the encounter ends with an embrace that fills both with the warmth of a love too strong to fade.

The readings this weekend assure us of this healthy release that comes with reconciliation. They give us the courage to reach out to someone with whom we need to reconcile ourselves, and give us the courage to ask for forgiveness from God, too.

In the reading from Exodus, we see how God refuses again and again to give up on the Israelites. Even though they grow impatient with God and turn to false idols, God still calls them back. Luke's Gospel assures us that God rejoices when we turn away from sin. Paul's letter to Timothy encourages us, like Paul, to look back on our lives and recognize where God's patient mercy has been shown to us.

© 2001, J. S. Paluch Company, Inc., 3825 N. Willow Road, Schiller Park, IL 60176 **9/16/2001**

Pascagoula Public Library
Local History & Genealogy Department
Gentile Family History

GENTILE FILE

OUR LADY OF VICTORIES
CATHOLIC CHURCH
P.O. Box 368
Pascagoula, MS.39568
Fr.Gerard Cleary, Pastor
Lou Davis,Sec.-BkKeeper
Office Hrs. 9:00 - 4:00

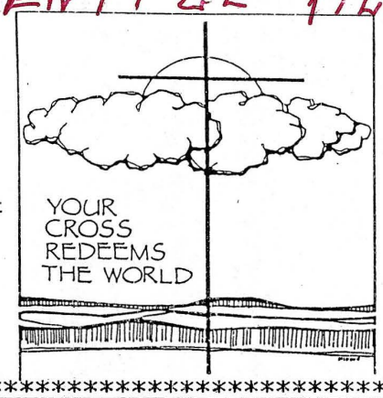

Twenty-fourth Sunday in Ordinary Time
September 16, 2001

Michele Hill,Director
Religious Education
Phone 769-1226
Resurrection School
Middle/High 762-3353

****

SUNDAY MASSES:
8:30 and 11:00 AM
WEEKDAY MASSES:
Mon.-Fri. 6:30 AM
Mon. Wed. & Sat. 8AM
VIGIL MASS: 5PM Sat.

BAPTISM: Sun. after 11:AM Mass, or by appointment.
Penance: Sat.4:15-4:45 PM & anytime by appointment
ADORATION: 6AM -8AM Wed. & Novena: after 8AM Mass

****

ST. VINCENT DE PAUL Sundays 9:30AM convent
CYO meets Sundays 7:15PM in the convent CCD classes Sunday 9:45 in Convent

****

RESURRECTION CATHOLIC: CELEBRATE CATHOLIC SCHOOLS
If you have time on your hands and enjoy the smiles of little ones please consider volunteering some of your time each week in our PreK4 classes. Contact Brenda Martin or Lass Hartman if you are interested.

ALTAR SOCIETY: Maids of honor for 9-22-01 are: Any one that can help, please come. Meeting 9-24-01 at 7:00 PM in convent.

THE CENACLE RETREAT HOUSE IS OFFERING THE FOLLOWING PROGRAMS: (Effective Living Renewal Evening Sept.18,'01);(Cursillo Weekend Sept 20-23,'01); Willwoods Community Married Couples Retreat Sept. 28-30,'01); For information call (504) 887-1420.

NOTRE DAME Vs PITTSBURGH WEEKEND: 2 tickets to Notre Dame Vs Pittsburgh Oct. 6, Hotel Room and $1,000.00 in cash. Drawing: 9/17/01----Donation: $25.00

LADIES'RETURN CURSILLO: The next Ladies' Return (for ladies who have made a Cursillo) will be on September 21-23,2001 at the Cursillo Center in Dedeaux. For more info or to register for the Return, please call the Cursillo office 1t 228-255-7560. The next Men's Cursillo is schedule for Oct.4-7,2001 at the Cursillo Center in Dedeaux.

OUR LADY ACADEMY WILL BE HOSTING THEIR 19TH INTERNATIONAL FOOD FESTIVAL on Sept. 21, 22, and 23 on the school and parish ground of Our Lady of the Gulf, in Bay St. Louis. Open Friday 5:00 pm till 10:00 pm; Saturday 11:00am till 10:00 pm; Sunday 11:00 am till 6:00 pm. Arts and Crafts, Great Food, Rides, Great Entertainment. For more information call 467-7048.

FLOWERS: The flowers at the foot of the altar are in memory of J.B. Gentile and were placed there by his daughters. 110 yrs old

The flowers at Our Lady's Statue and at the Sacred Heart Statue are in memory of Olivia Moore and were placed there by her family.

CONGRATULATION: We wish to congratulate Sister Michelle Geerken and Sister Anthony Richards who celebrated their 50th anniversaries on the 15th of September, 2001 in Holy Cross Church, Lafayette. Both of them are from Pascagoula. Please pray for them.

DEATHS: Please remember in your prayers, Daisy Wade who died this week. Please pray for her husband Darrell and her other relatives during their time of sorrow. May she rest in peace. Amen.

C.C.D. WORKSHOP: All teachers of parish elementary religion classes are encouraged to attend a workshop in the convent at 6:30p.m. Sunday, September 16th,2001.

SUNDAY OFFERING: As stewards of all God gives us, we offer this portion as a sign of our faith. Sept.09: Reg. Env: $3,558 . Off: $135.; Children Env. $11.22 Catholic Universary $ 218.00 May God bless you for your generosity.

MASS INTENTIONS:Sept 17-22: Mon:6:30 A.M. Shirley Northrop; 8:00 A.M. Josh Davenport;Tue:6:30 A.M.Anna Louise Patrick;Wed: 6:30 A.M. Leo Ellis 8:00 A.M. Jean Huyett;Thur.6:30 A.M. Elaine Trochessett. Fri. 6:30 A.M. Sr. Miriam Rose Wilson Sat. 8:00 A.M. Thomas J.Clark ; 5:00 P.M. Sech Waters

LAY MINISTERS: Weekend of September 15-16 & September 22-23

	5:00 P.M.	8:30 A.M	11:00 A.M.
Commentators:	Matt Kuluz	James Johnson	Donna Bosco
Eucharistic	Charles Talley	Karen Jonnson	Julius Bosco,Jr.
Ministers:	Betty Talley	Portia Sheffield	Linda Firmin
ALTAR SERVERS:	Richard Largilliere	Ryan Zelenka	Steven Crabtree
	Robert Hardage	Megan Candill	Monica Lindgren

GENTILE

Special Attention Given Fishing Boats
Pascagoula, Miss.

PASCAGOULA FEED & SUPPLY COMPANY
CLIFTON SAUCIER, Prop.
Dairy and Chicken Feeds. Call for Prices
Phone 86

HUMPHREY'S CASH & CARRY
Groceries and Fresh Meats
Phone 45

DELCOMYN'S
Phone 305

GENTILE'S VARIETY STORE
Next to Nelson Theatre

PASCAGOULA FOUNDRY & MACHINE CO.
Electric and Acetylene Welding
Machine Repair

AVARA'S PLACE
FEHR'S Beer on Tap
Best Beer in Town

CANTY COFFEE COMPANY
Phone 15

DENNY'S BOOK & GIFT SHOP
KATE DENNY, Mgr.

JOHN BENAQIS

JULES LACHAUSSEE
Cash and Carry Grocery

MAX WILSON

W. H. PARSLEY
Groceries and Notions
Lincoln Avenue Pascagoula

DAGGETT'S
Delmas Avenue

PIGGLY WIGGLY

BRUMFIELD'S

STOP & SHOP GROCERY
E. KIHYET & SONS
Fancy Groceries and Western Meats

HILL'S FURNITURE STORE
Dealers in Furniture and Household Goods
Cash Prices to Term Customers
Moss Point, Miss. Phone 6

PALACE PHARMACY
Phone 36 Pascagoula

DANCING

AMUSEMENTS of All Kinds

FOR YOUNG AND OLD

DON'T BRING YOUR DINNER WITH YOU. THE PASCAGOULA COMMUNITY LEAGUE WILL SERVE DELICIOUS FOODS AND REFRESHMENTS ALL DAY. FAMOUS KREOLE GUMBO AND PASCAGOULA SEAFOODS COOKED THE MOST APPETIZING WAY.

ATHLETIC CONTESTS WITH CASH PRIZES FOR WINNERS

PLAYGROUNDS -- SWINGS -- BATHING

$50.00 in Cash Attendance Prize

8 to 20 Months to Pay
Fire and Automobile Insurance Premiums
See Us For Explanation
BACOT INSURANCE AGENCY
Room 21, Pol Bld. Phone 66
FIRE—TORNADO—AUTOMOBILE—BONDS

ROSENBLUM'S
"The Ideal Place to Shop"
Agents for Jantzen Swim Suits
Star Brand Shoes Windsor Hosiery

G. W. PARSLEY
1204 Market Street
Groceries and Notions

GEORGE GRANLUND
Agents for Well Known Lowe Bros., and Benjamin Moore's Paints

THE BRASS RAIL
Budweiser on Draught, Bottle Beer of all Kinds
Sandwiches, Boiled Shrimp, Private Booths
Pol Building Pascagoula, Miss.

THE COMUS
Good Things to Eat and Drink
Budweiser on Tap

BRIGGS VARIETY STORE
5-10-25c Articles

A. B. CRANE
"Jackson County's Only Jeweler"

D. L. HAYS & SONS
Groceries
Pascagoula Phones: 93 and 94
Moss Point Phone 67

OLEANDER CAFE

THE PALMETTO
Chicken and Sea Food A Specialty
Cook's Beer on Tap

If You Want to be Good Looking
Come to
CARRIER'S BARBER SHOP

PASCAGOULA SEED STORE
Seed in Bulk
H. A. ROURKE

Subscribe to THE CHRONICLE-STAR
$2.00 A YEAR

COWAN'S
"The Store for Women".

DELMAS BROTHERS
Meat Market and Dairy
Phone 23 Pascagoula, Miss.

MILDRED'S
5 and 10 cent Beer
Next to Nelson Theatre

POWELL'S MARKET
Phone 323

MERCHANTS GROCERY COMPANY
of Pascagoula, Miss.
WHOLESALE GROCERS
Phone No. 316

O'BRIEN'S
Household Furnishings
Call and See Us. Phone 83

WIGGINS DRUG STORE
"The Rexall Store"
Phone 70 Pascagoula

Look at Your Shoes—We Have Rapid Repair Service While You Wait
For Shoe Repairs, You Shouldn't Wait,
We'll Call, If You'll Call: Double 8.
McLEOD SHOE SHOP
Phone 88 Pascagoula, Miss.

HEAD FURNITURE & HDW. CO.

S. M. WILSON
Phone 36
Grunow Living Tone Radio Tubes

de SOLA'S
383 Delmas Avenue

HARRIS SERVICE STATION
Dealers in Tires, Accessories and Batteries
Efficient Garage Work
Phone 40

DELCOMYN'S TRANSFER

H. A. FAILS
Moss Point, Miss.

HILL'S HARDWARE
10,001 Articles
General Line of Hardware and Automobile Accessories
E. V. SUTHOFF, Prop.
Phone No. 52 Moss Point, Miss.

PIK-EN-PAY
H. A. DAVIS, Owner
Fancy and Staple Groceries
Fruits, Vegetables, Etc.
Phone 32 Moss Point, Miss.

J. H. PELHAM CO.
Phone 38

GENTILE FILE

4-19-1901

THE JOHN KNOX LYNCHING.

On Monday, the 22nd inst., the first day of Circuit Court, the alleged lynchers of John Knox, Messrs. M. Ashcraft, Robert F. Seymour and Ora P. Rolls, will be investigated by the grand jury.

From current reports we are led to believe there is a surprise in the shape of some very damaging testimony to come to light in these cases on the part of the State. No one knows what the ultimate result of the trial will be. We presume Jeff Larson, the State's so-called important witness, will be on hand before the grand jury, as well as some others who have been kept in the background, reserved for a special purpose at this term of court. In our opinion, this is going to be a lively and sensational term of court from start to finish. We hope for the good of our county that our officials and law-abiding citizens will so conduct themselves during the term of court that nothing will be done to interrupt or interfer with the business before it. Let justice be done though the heavens fall!

Pascagoula Public Library
Local History & Genealogy Department
Gentile Family History

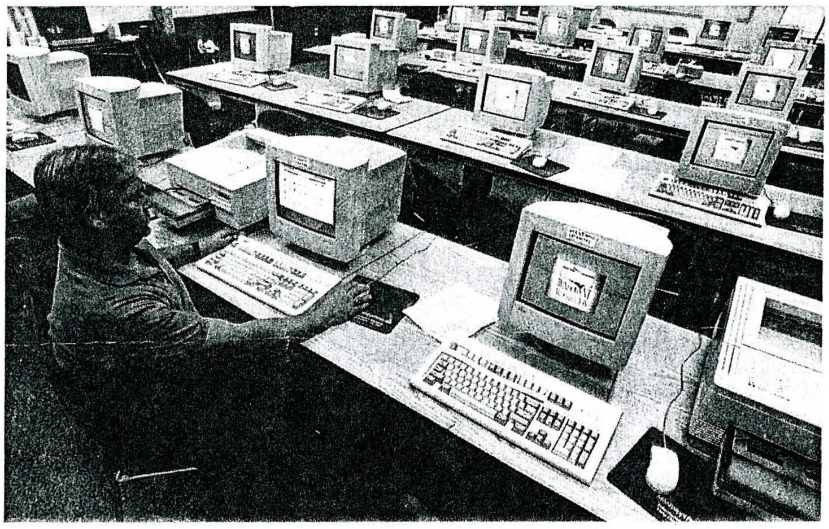

For CSS training

Joe Gentile, manager, Revenue Accounting, will begin training customer service personnel soon on the new Customer Service System software. Training sites have been set up in Gulfport and Meridian.

Pascagoula Public Library
Local History & Genealogy Department
Gentile Family History

GENTILE FILE

Biloxi Catholic School wins national award

Our Lady of Fatima Elementary Catholic School Board has been named as an "outstanding board" by the National Association of Boards of Catholic Education headquartered in Washington, D.C. This distinctive achievement acknowledges significant characteristics and unique board structure used by the Biloxi school to determine administrative and policy decisions. Four catholic school boards from across the United States were selected for national recognition from a field of 25 submissions meeting the stringent criteria. The board was cited for the school's academic achievements, diversity, financial stability, faculty and student population growth, and strategic planning.

The school's Administrator, Sister Mary Anne Peltier, M.S.C., will accept the award on April 15 at the 1998 National Catholic Educational Association Conference in Los Angeles, California. She noted the board has "stabilized the school's budget through use of strategic planning, endowment funds and parish subsidy. In addition, the board has orchestrated continuous building improvements and additions to the school over the past four years.

Monsignor Francis Farrell, pastor of Our Lady of Fatima Catholic parish added, "We are proud of our school board's national achievement and recognition. This is a first for the Diocese of Biloxi and the State of Mississippi."

School board members pictured are: (l-r) Jennifer Drawdy, Wanda Ramsey (secretary), Joy Goundas (PTO representative), Monsignor Francis Farrell. Back row: Dr. Paul Matherne, Dr. William Gasparrini (vice president), Sister Mary Peltier (principal), Sam LaRosa (financial consultant) and Linda Sarpy (president).

TWATTS

WANDA WATTS RAMSY
DAUGHTER OF -
NORA + LONNIE WATTS

GENTILE FILE

Wednesday, November 26, 1975

Lippian speaks to society

The Jackson County Genealogical Society met in the Pascagoula Library on November 11, at 2 p.m. for its regular monthly meeting. There were 11 members and two guests present. Following a reading of the minutes and the treasurer's report, the regular business of the meeting was discussed. It was decided not to accept invitations from two groups to take part in their activities. It was moved, seconded and passed that the next meeting would be a Christmas luncheon on the regular meeting date, with the place to be selected by Mrs. Krebs and Miss Alberts and the members notified.

THE PROGRAM was turned over to V. B. Taylor, who introduced Charles Lippian, County Representative, speaker for the occasion. Lippian told of the value o genealogy to this and oncoming generations and commented very favorably on the extensive compilation of family histories already cataloged in the library and available to any interested people. Following his talk, refreshments were served by Mrs. Zara Castanara, Miss Julia Mae DeJean and Mrs. Charles Johnson to: Mrs. Mary Roberts, Miss Dora Cirlot, Mrs. Annette Allender, Mrs. Regina Hines, Mrs. J. E. Krebs, Mrs. R. E. Sims, Miss Elizabeth Alberts, Charles Lippian and V. C. Taylor.

Society hears Rep. Lippian

The Jackson County Genealogical Society met in the Pascagoula Library on November 11 with 11 members present.

Following a reading of the minutes and the treasurer's report, the regular business of the meeting was discussed. It was decided the next meeting would be a Christmas luncheon on the regular meeting date.

Program was turned over to V. B. Taylor, who introduced Charles Lippian, county representative, speaker for the occasion. Lippian told of the value of genealogy to this and oncoming generations and commented very favorably on the extensive compliation of family histories already catalogued in the library and available to any interested people.

Following his talk, refreshments were served by Mrs. Zara Castanara, Miss Julia Mae DeJean and Mrs. Charles Johnson to: Mrs. Mary Roberts, Miss Dora Cirlot, Mrs. Annette Allender, Mrs. J. E. Krebs, Mrs. R. E. Sim and Miss Elizabeth Alberts. 11-20-75

GENTILE FILE

Every day we've become more sure that out of the chaos
of this world the hand of God brought us to each other.
True love is such a blessing.
Generations of family, they too are true blessings.
The times of our lives: what wondrous gifts.

The children of
Mr. and Mrs. James Louis Putnam Sr.
are blessed as they celebrate the
50th wedding anniversary
of their parents.

You are invited to celebrate
this special occasion
"The Times of Our Lives: 50 Years Together"

Saturday evening
February 5, 2000
6:30 PM
Presentation Hall
St. John the Evangelist Catholic Church
25th Avenue, Gulfport, Mississippi

Your presence is a treasured gift
No other gift is desired

Please RSVP to Judy Galloway at 228-897-7761

Pascagoula Public Library
Local History & Genealogy Department
Gentile Family History

GENTILE FILE

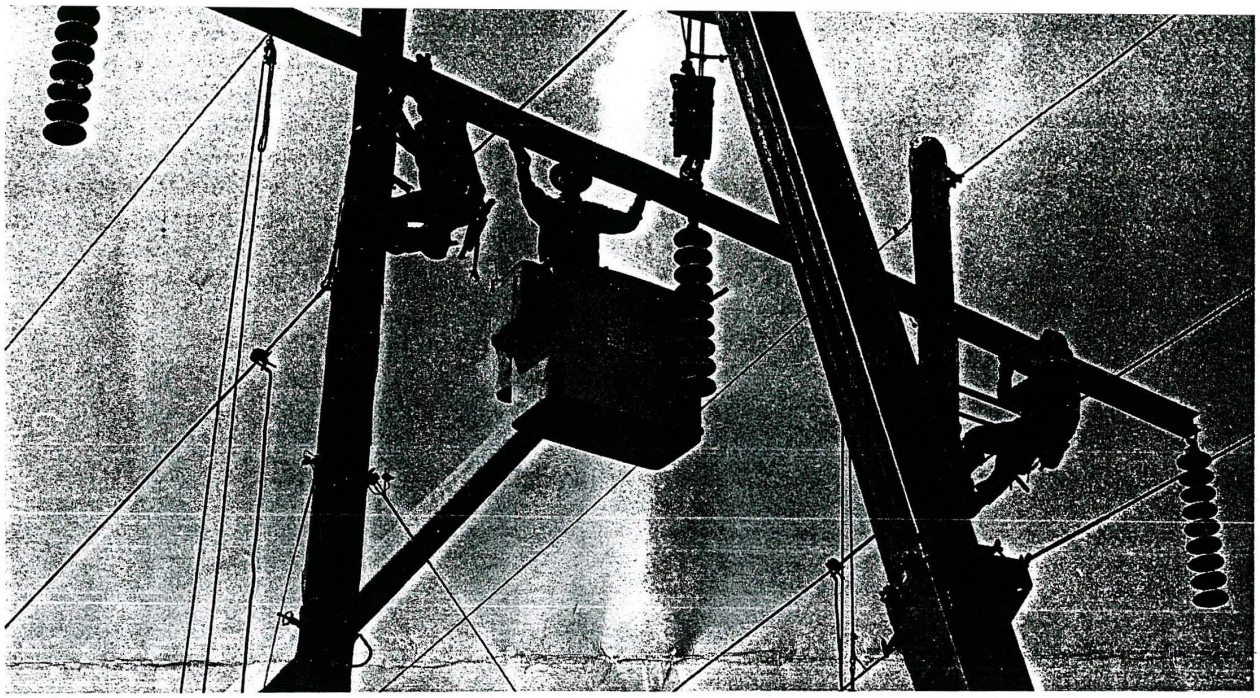

Photo by Katie Savage

Letting go of the past

Linemen Brian Sandidge, Marty Roush and Tony Davis replace the last 115-kV wooden cross-arm with a steel one during a celebration October 9 at the Hattiesburg Transmission Line Headquarters. The ceremony marked the completion of a long-term upgrade that dramatically improved the transmission and distribution system.

Out with the old—

Major transmission project comes to end

It was the last of 6,400.

The six-year transmission upgrade project ended last week when the last 115-kV wooden cross-arm was replaced with a steel version.

The cross-arm was changed out during the ceremony at the Hattiesburg Transmission Line Headquarters held October 9 to mark the end of the project.

"This is a big deal for our employees. They have put a tremendous amount of blood, sweat and hours into this project," said Jim Cochran, manager, Transmission, One Hancock Plaza. "As many as 600 people were involved, including virtually everyone in the Transmission and Power Delivery departments as well as the divisions, Distribution, Materials, Purchasing and Transportation departments, and many contractors."

The comprehensive upgrade, begun in 1991, has brought about the replacement of 40 percent of the wood pole structures and the replacement or elimination of all 6,400 wooden cross-arms on the 115 kV system.

"This project eliminated a backlog of maintenance on transmission lines and substations," Cochran said. "Our goal was to produce a system that would better meet the needs of our customers."

See Upgrade, page 3

New Customer Service System goes on line

Monday the 13th was a momentous day for employees who were involved in the conversion to the new Customer Service System.

Without any major glitches, the new customer accounting system went on line Sunday morning, and the first working day — Monday — went fairly well, said Joe Gentile, manager, Revenue Accounting, General Office.

"We are experiencing some difficulties (bugs), but that is to be expected with any new system," Gentile said.

Employees have trained for the new system since March and have held several practice sessions and mock conversions. Customer Service employees have completed thousands of mock transactions to test for the new system.

Extra support staff was hired to help in the transition.

CSS offers certain advantages over the current system, such as additional billing choices for products and services other than electricity and the ability to identify large commercial customers by

See CSS, page 3

DIALOGEE Miss Power Co, Oct. 17, 1997

Pascagoula Public Library
Local History & Genealogy Department
Gentile Family History

CSS a go

-continued from front page

name instead of by individual locations.

The new system, which is Windows-based, also allows users to access customers throughout Southern Company. As many as 250 Mississippi Power employees and 5,000 Southern Company employees will use CSS to access customer accounts.

Gulf Power and Savannah Electric also converted to the new customer accounting system Sunday. Alabama Power and Georgia Power plan to convert within months.

Gentile first became involved with CSS in October 1993 when he worked on the initial cost-benefits study.

"The conversion has been a massive project that has been years in the making," Gentile said. "The new technology of CSS provides a platform for the future that will help us serve all of our customers better."

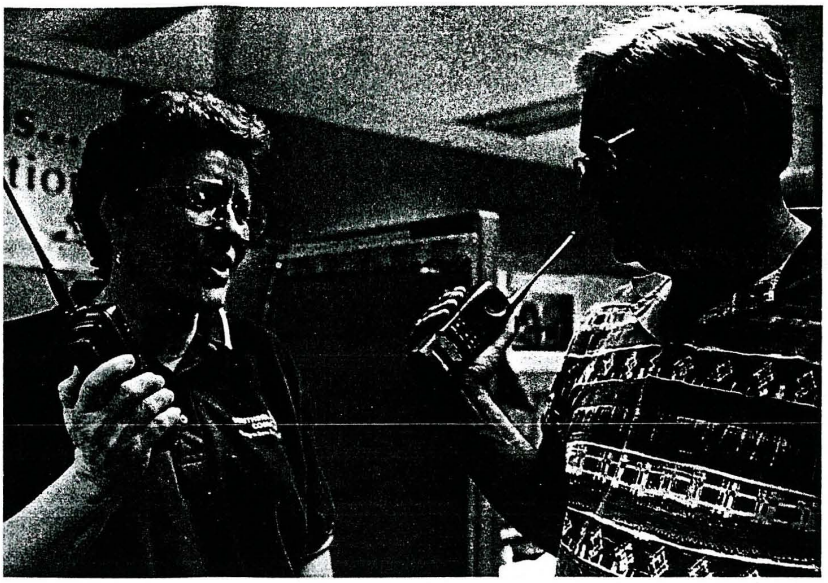

At your service

Photo by Katie Savage

Cissy Cochran, manager, Customer Service Center, and Joe Gentile, manager, Revenue Accounting, General Office, compare notes Monday, the first working day of the new and long-awaited Customer Service System. Without any major glitches, Mississippi Power converted to the new customer accounting system Sunday, along with Gulf Power and Savannah Electric.

Upgrade prepares Mississippi Power for future

-continued from front page

Utilities for the most part upgrade equipment gradually as they grow, but Mississippi Power's relatively minor load growth during the 1980s slowed the renewal of the electric system. Budget constraints also delayed some much needed maintenance or replacement of equipment that had outlasted its expected lifespan.

The upgrade puts Mississippi Power in good shape to face the future.

"The improvements allow us to go into the era of competition with a transmission system that is performing at the highest level of any in the Southern Company," Cochran said, "and because of our system being well-maintained, our ongoing maintenance costs will be a great deal lower. Going into the period of generation expansion, this will help ease the strain on the capital budget."

Starting the transmission improvement project several years ago helped spread the costs and make possible the amount of work that was done, said Andy Dearman, vice president of Power Generation & Delivery, One Hancock Plaza.

during the course of the project — Bill Newman, who lobbied successfully for the project's approval, Bob Dawson, now president, Southern Communications, and Rick Kuester, now director - commercial, Consolidated Electric Power-Asia, Hong Kong.

"It was critical to upgrade our system because of its condition and because we saw that somewhere out there on the horizon, we'd be in a competitive market," said Newman, who currently is senior vice president, Transmission Planning and Operations, Southern Company Services. "From this day on, the company will look forward to keeping the system in good shape for years and years to come."

Highlights of work completed

Work accomplished in the Transmission System Improvement Project includes:

—Elimination of all 52 ground-switch motor operator schemes, which are outdated protective devices that led to power quality problems for our customers.

—Replacement of 132 power circuit breakers of all voltage classes.

—Removal of 60 power transformers.

—Installation of 138 Schweitzer micro-processor based protective relays.

—Automation of virtually every switching point on the 46 kV system.

—Completion of one maintenance cycle on the 1,400 miles of wood pole transmission lines.

—Replacement of 645 of 3,582 poles on the 46 kV system.

—Installation of 3,929 new poles on the 115 kV system, of which 2,185 are concrete.

—Replacement or elimination of all 6,400 wooden cross-arms on the 115 kV system.

—Elimination of 148 miles of 46 kV transmission line.

—Elimination of 30 distribution substations through conversions.

Pascagoula Public Library
Local History & Genealogy Department
Gentile Family History

GENTILE FILE

Pg 7

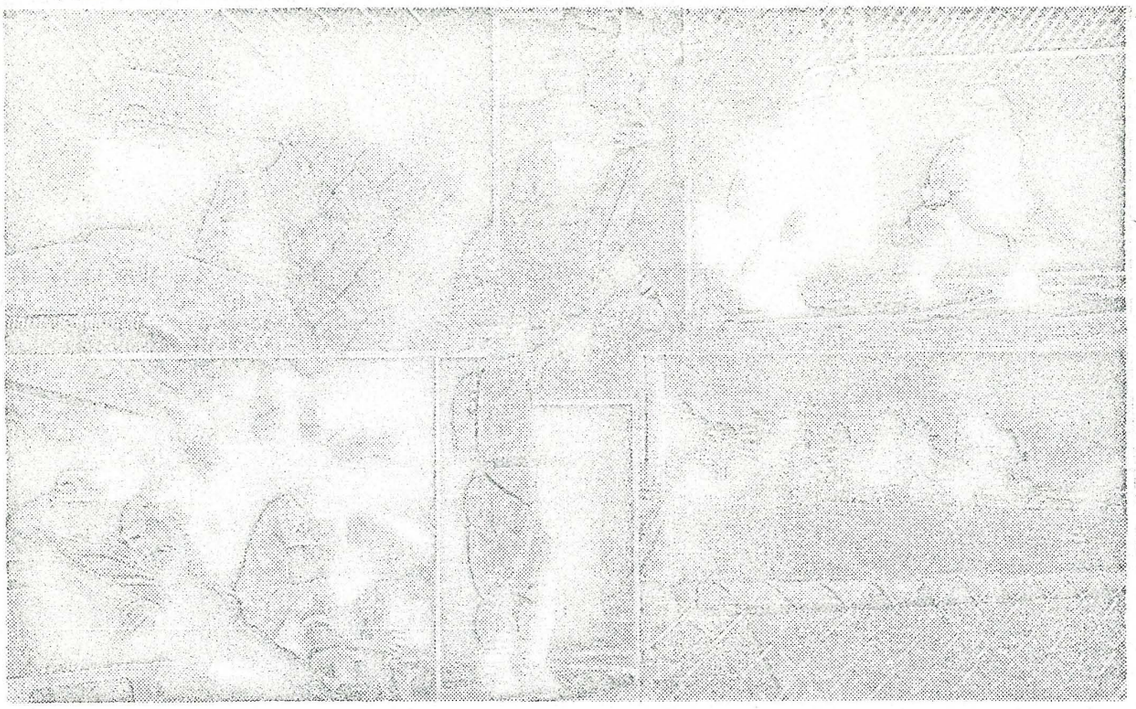

A DREAM FULFILLED — Members of Pascagoula's Dixie Youth National league have excellent baseball facilities thanks to the dedicated efforts of Joe W. Gentile. The grand stands will be dedicated to Gentile's memory in ceremonies on May 10. (Mississippi Press Photo by Tom Roper)

Dixie field scene of dedication

Pascagoula's Dixie Youth National League will dedicate its new stands at Gibson-Riendeau Field to the memory of Joseph W. Gentile May 10.

A bronze plaque will be mounted at the site.

The concrete stands represent the first step towards construction of a permanent baseball facility.

"This was a long-time dream of Mr. Joe's," league President John Engel said, "and one he and I had discussed many times."

Every youngster connected with the program during Mr. Joe's long years of service knew and loved him. He called them "his pals" and every minute of the time he contributed to the success of the program was, for him, a labor of love.

When Mr. Joe retired as business agent for the Electrician's Local 733 he and his wife, Chaterine, devoted day and night to keeping the program functioning throughout the seasons.

No paid workers could have accomplished what they did voluntarily. Their mornings were taken up with ordering concession supplies, counting the money from the night before and making bank deposits. They opened up the fields in the early afternoon and remained until the last person had left the parks late at night.

Without their services the non-profit organization which depends on its concession stands and queen programs as the backbone of its existence would have failed.

Fulfillment of Mr. Joe's dream which will stand as a landmark for future generations of youngsters was carried out through the joint volunteer efforts of numerous individuals and companies.

The entire project of constructing the stands, new rest rooms and storage facilities took only four weeks.

Those responsible for donating labor and equipment include W&A Construction Co., Dixie Mechanical Contractors, Wholesale Materials Co., Jones Fence Co. and C&V Welding Co.

Materials not donated were purchased with league funds.

Parents, managers, league officials and interested citizens joined together to help complete the first step in a three-step program.

Eventually the league hopes to encircle the home plate area with additional stands.

Pas high girls sponsor game

The Pascagoula High School cheerleaders will sponsor a girls basketball game at the high school gymnasium on Tuesday night beginning at 6:30 p.m.

Admission will be 25 cents and 50 cents with proceeds going to finance expenses of the cheerleaders attending cheerleading camp this summer.

Members of the Pascagoula High School basketball team will serve as coaches.

Three games will be played with Tommy Davenport and Jimmy Hiedelberg acting as junior coaches and Louis Guirola, David McMurray and Johnny Wilkerson coaching the senior squad.

A freshman team will also play under the direction of Coach Mike Noblet.

File
J.E.K.

GENTILE FILE

Pg. 6

Her faith in humanity has been restored

Dear Editor:

In the past few days, my faith in humanity has been restored. In this cold materialistic world of today, I have seen there are still people left who can look upon the heart and soul of a man, and not on his social standing.

I am referring to the way the majority of the people of Pascagoula can and do remember the kind and warm heart of Mr. Joe Gentile. Here was a man, simple and humble, one whose name never made the society pages but whose name made the list of the greatest club on earth: The Club of Human Kindness.

Mr. Joe Gentile loved people — especially children, and he proved his love — not by words but by his deeds and actions. He spent his final years working diligently for all Little League children, regardless of who they were. All this loving work, done voluntarily— what greater service can one do on this earth?

May the life of Mr. Joe Gentile be an inspiration for all of us. When others can look upon a humble, kind soul and heart like Mr Gentile and honor him, then there is still hope left in this cruel world. Only charity, love and kindness can bring contentment and peace of mind. Nothing else can ever make a person happy. Mr. Joe Gentile showed us the only true values to live by: Charity, kindness and a loving heart.

Mrs. Walter Thornton
1306 Edgewood Ave.
Pascagoula, Miss.

C. Apr. 30, 1969

Joe Gentile dies in hospital

Joseph William Gentile, known as "Mr. Joe" in his years of service in Pascagoula Little League activities, died Wednesday at Singing River Hospital. Mr. Gentile, 72, had been a patient for six weeks.

Mr. Gentile was a native of Pascagoula, born Oct. 18, 1896. He lived at 1207 Polkk St.

He was a member of the Electrician's Business Agent Local 733 and a veteran of World War I.

He is survived by his widow, Mrs. Catherine Gentile of Pascagoula; one son, Joseph William Gentile Jr., of Pascagoula; one daughter, Mrs. Jim Putnam of Gulfport; one brother, J. B. Gentile of Pascagoula; one sister, Mrs. Rosa Johnson of Pascagoula; four grandchildren and other relatives.

Friends may call after 4 p.m. today at Fail's Funeral Home in Pascagoula. A Rosary will be recited at 8 p. m. tonight.

Funeral services will be at 9:45 followed by 10 a. m. services from the Sacred Heart Catholic Church with Father Michael Glynn and Father Patrick O'Shaughnessy officiating.

Burial will be in the Machpelah Cemetery.

FILE
J.E.K.

GENTILE

of household on Magnolia Street as Conchita Gentile, widow age 35 with four children: John B. age 17, Rosie age 15, Carmelo age 13 and Joe age 12. John B. occupation is electrician

The State of Mississippi, Jackson County KNOW ALL MEN BY THESE PRESENTS. That I, J. A. GREEN for and in consideration of the price and sum of seven hundred ($700.00) dollars, cash to me in hand paid by Mrs. C. Gentile, have bargained and sold, and do hereby grant, bargain, sell, convey and warrant to the said Mrs. C. Gentile that certain tract, piece or parcel of land situated in Section 1 Township 8 South, Range 6 West, in Jackson County, State of Mississippi, and more particularly described as follows, to wit: Beginning at a point on the South Margin of Lake Avenue ten feet from the North-east Corner of Lot #21 of the Sedoine Krebs tract of land and running west along said Avenue Ninety Feet; thence South Two hundred feet; thence East Ninety feet; thence North Two hundred feet to the place of beginning. Personally appeared before me the undersigned Clerk of the Circuit Cour in and for said County and State, the above named J. A. GREEN who acknowledged that he signed and delivered the foregoing instrument on the day and year therein mentioned. GIVEN under my hand and seal of office, this 8th day of August A.D. 1910, s/Fred Taylor, Circuit Court Jackson County, Mississippi. I, IRVING P. DELMAS, Clerk of Chancery Court of said County, do hereby certify that the withing Instrument was filed in my office for record, on the 9th day of August A.D. 1910 and was this day duly recorded in Book No. 36, Pages 57 of the Records of Deeds of said County. GIVEN under my hand and seal of office this 9th day of August 1910, signed/ I.P. DELMAS.

More About CONCHITA D'ANTONI:
Burial: Machpelah Cemetery, Pascagoula, Mississippi

Notes for ANTONIO GENTILE:
A newspaper article dated March 9, 1906 titled DEATH OF TONY GENTILE, stated "After a short illness, Mr. ANTONIO GENTILE, a well-known and popular citizen, died at his home on Kerr Street (Kerr Street was the southern half of Magnolia Street and when Scranton merged with Pascagoula the whole street was named Magnolia) Monday morning March 5, at 10 o'clock. He was a native of Palermo, Italy, aged 50 years and nine months, and had been a resident of this city for nearly twenty years. His remains were taken Tuesday morning to New Orleans. Deceased is survived by his wife and four children. The sympathy of all goes out to the bereaved widow and children." St Vincent de Paul Cemeteries in New Orleans records adult buried in CARMELO D'ANTONI family Cemetery No. two (2) First Tier Vault No. 327 on March 6, 1906.

More About ANTONIO GENTILE:
Burial: St. Vincent de Paul Cemetery, 1322 Louisa Street in New Orleans, LA

Children of CONCHITA D'ANTONI and ANTONIO GENTILE are:

7. i. GIOVANNI (JOHN) BAPTISTE[3] GENTILE, b. September 11, 1890, Moss Point, Mississippi; d. April 18, 1978, Pascagoula, Mississippi.
8. ii. ROSA MARY GENTILE, b. August 16, 1892; d. September 09, 1975, Pascagoula, Mississippi.
   iii. CAMELO GENTILE, b. August 16, 1894; d. April 06, 1962, Pascagoula, Mississippi; m. MARY LYND; b. March 23, 1901, Escatawpa, Mississippi; d. March 30, 1988, Pascagoula, Mississippi.

   Notes for CAMELO GENTILE:
   Camelo "Kimy" Gentile was a gentile and kind man. His wife Mary was a very talented seamstress and was sewing until the day she died. They helped raise her sister Bessie Haarala two sons Walter and Francis Haarala.

   More About CAMELO GENTILE:
   Burial: Pascagoula, Mississippi

   More About MARY LYND:
   Burial: Pascagoula, Mississippi

9. iv. JOSEPH WILLIAM GENTILE, b. October 18, 1896; d. April 30, 1969, Pascagoula, Mississippi.

Generation No. 3

4. LUCY[3] D'ANTONI *(FRANCISCO "FRANK"[2], CARMELO[1])* was born August 26, 1907 in New Orleans, Louisiana, and died February 22, 1992 in New Orleans, Louisiana. She married NICHOLAS MANALE. He died February 19

GENTILE

BRINCAT, GEORGE C. - Service Man

May 4, 1945

George C. Brincat Released From War Prison Camp

Relatives in this city of Mrs. Ella Brincat of Mobile, have been notified by her that her son, S/Sgt. George C. Brincat, has been released from a German war prison camp.

According to the news, which came to Mrs. Brincat in a communication from the government, her son was at Bad Orb, Germany, but is now in France whence he will soon be sent to the States.

Sgt. Brincat was taken prisoner along with Sgt. W. Guy Krebs and with him was sent to Bad Orb. The two were released when the Yanks swept through the part of Germany in which the camp was located.

In letters received from Sgt. Brincat he speaks gratefully of the kindness of the Red Cross to him and other prisoners of war.

Mrs. Brincat will be remembered as the former Miss Ella Krebs of Pascagoula.

MARRIED
MARY ELIZ DE ANGELO

Her Mother - Silance Ashcraft -
M. George De Angelo

R.K.

to fill in the road surface that had settled. The asphalt overlay to smooth the overpass approaches is part of the repairs authorized Monday afternoon by Jackson County Board of Supervisors. The repair project is expected to cost the county about $25,000. (Mississippi Press Photo by Tim Wilson)

Body recovered on Petit Bois Island

A body identified as that of Tony Gentile, 34, of 223 Pat Drive, Gautier, was recovered at daybreak today from the beach on the Gulf side of Petit Bois Island, according to Coast Guard Station, Pascagoula.

Gentile, a paint superintendent at Ingalls' East Bank yard, disappeared about 4:30 p.m. Sunday as he was attempting to board his small cabin cruiser near a mud lump off the northeast end of Horn Island.

The Coast Guard was notified at 7:40 p.m. Tuesday that what was believed to be a body was spotted from the air in the Gulf off Petit Bois.

Coast Guard boats and a helicopter searched the area until about 11 p.m. Tuesday without success. Searchers were back in the area at 5 a.m. today and located the body and returned with it at 8:10 a.m.

The spot where the body was found was about four miles from the west end of Petit Bois.

Gentile's wife and two sons witnessed the accident. They told Coast Guard personnel their boat was anchored at the mud lump and, after beaching the other end of the craft, the party went onto the mud lump.

Gentile's family said a current caught the boat and swung it out. Gentile swam out to the boat and was climbing on board, they related, when he called out and then disappeared into the water. Depth of the water was estimated at 10 to 12 feet.

An inquest jury verdict ruled the death as accidential drowning.

Jurors include Joseph Torricelli, Kenneth Jaye, Lloyd E. Price, Albert L. Turner, Roy T. O'Bruant Jr., T. J. Lott, Baliff, and Allen Diaz, Pascagoula police.

Weather outlook remains stable

Pas-Point skies will be partly cloudy through Thursday with no important temperature changes expected, according to the weather.

There is a chance for afternoon and evening thundershowers today.

Lows tonight will be in the mid 70s with highs Thursday in the upper 80s.

Winds will be variable mostly southeasterly five to 12 miles per hour.

The Coast Guard reports a 88-75 temperature reading extreme for Tuesday in the area.

The record high for June 12 was 99 in 1882. The low was 57 in 1913.

Deaths

EUELL GLENN, 770 Kinros St., Moss Point. Arrangements incomplete, O'Bryant-O'Keefe Funeral Home, Pascagoula.

ANTHONY (TONY) EARNEST GENTILE, 34, 223 Pat Drive, Gautier. Services 10:30 a.m. Thursday, Our Lady of Victories Catholic Church, Pascagoula. O'Bryant-O'Keefe Funeral Home, Pascagoula.

swept the nation in the past administration sources said

Vietnam agreeme initialed

PARIS (AP) — Henry A. Le Duc Tho of North Vie initialed an agreement inten enforcement of the Vietnam ment, Kissinger reported.

Kissinger, speaking to ne a negotiating session with Tl mal signing ceremony will this afternoon.

The final communique, week-long round of negotia signed by the United State nam, South Vietnam and th Revolutionary Governmer Cong.

Supervisor award bid

Contracts on a civil defen on printing tax receipt awarded by Jackson Cou Supervisors Monday.

Harvey-Lane Motors of lone bidder on providing carry-all for Jackson Cou Emergency Services, was contract on its bid of $5,883

Data Professional Corpor son was the successful bid ing 65,000 sets of tax receip

The Jackson firm's offer compared with the $1,894 o ings Co., Inc., of Natchez.

No bids were received o stumps on 16th section pro the stumps will be negotiate of supervisors.

Lord's Prayer

Our Father, who art in heaven;
Hallowed be Thy name;
Thy kingdom come;
Thy will be done on earth, as it is in heaven;
Give us this day our daily bread;
And forgive us our trespasses,
as we forgive those who trespass against us;
And lead us not into temptation;
But deliver us from evil;
For Thine is the kingdom, and the power,
and the glory, for ever and ever. Amen.

IN MEMORY OF

Clara Hermine Sossaman

BORN

August 28, 1908
Moss Point, Mississippi

DIED

November 6, 1991
Mobile, Alabama

SERVICES

November 8, 1991, Friday, 2PM
Chapel of Roche-Belmany

CEMETERY

Pine Crest
Mobile, Alabama

Clara Ashcraft

Pascagoula Public Library
Local History & Genealogy Department
Gentile Family History

In Remembrance

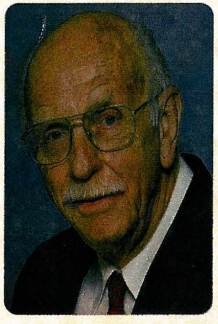

23rd Psalm

The Lord is my Shepherd:
I shall not want.
He maketh me to lie down
in green pastures:
He leadeth me beside the
still waters.
He restoreth my soul:
He leadeth me in the
paths of righteousness
for his name's sake.
Yea, though I walk through the valley of the
shadow of death, I will fear no evil:
for thou art with me: thy rod and thy staff
they comfort me.
Thou preparest a table before me in the presence
of mine enemies: thou anointest my head
with oil: my cup runneth over.
Surely goodness and mercy shall follow
me all the days of my life: and I will
dwell in the house of the Lord forever.

In Loving Memory Of

Jim L. Putnam

Born
February 7, 1928
Des Moines, Iowa

Died
June 26, 2008
Gulfport, Mississippi

Visitation
Saturday, June 28, 2008
9:30AM to 11:00AM
St. John Catholic Church
Funeral Service
Saturday, June 28, 2008
11:00AM
St. John Catholic Church
Interment
Evergreen Cemetery
Gulfport, Mississippi

BRADFORD-O'KEEFE
FUNERAL HOMES, INC.
"serving families since 1865"

SR-177L Bass-Mollett Printed in U.S.A.

In Memory

RITA. GENTILE - KREBS

Rita Krebs

In Loving Memory

Rita Mae Gentile Krebs

Date of Birth

Saturday, May 26, 1917 , Mississippi

Date of Death

Sunday, January 6, 2008 Pascagoula, Mississippi

Age: 90 Years 7 Months 11 Days

Mass of Christian Burial

Thursday, January 10, 2008 11:00 AM

Our Lady Of Victories Catholic Church

Celebrant

Father Patrick McDermott

Interment

Krebs Cemetery

Pascagoula, Mississippi

Funeral Arrangements by

O'Bryant - O'Keefe Funeral Home

Mrs. Rita Mae Gentile Krebs, age 90, of Pascagoula, MS died Sunday, January 6, 2008 at her home. Mrs. Krebs was born May 26, 1917 to the late John B. and Emma Ashcraft Gentile in Pascagoula, MS. She was a lifelong resident of her beloved city. A faithful member of Our Lady of Victories Catholic Church, Mrs. Krebs was a vital part of the Genealogy and Local History Department of Jackson County dating back the 1960s. Her work and contributions earned recognition in 2007 when the Jackson- George Regional Library System permanently name the genealogy volunteer of the year award the "Rita Krebs Genealogy Volunteer of the Year" award. Mrs. Krebs served as treasurer of the Jackson County Genealogy Society for more than four decades. Her work and continued love and devotion for the preservation of the history of Jackson County helped lay the foundation for all future research. She set the bar high for those who follow in her footsteps a debt that will be appreciated by generations to come. She will be deeply missed by all who knew her.

She was preceded in death by her husband John Edward "J.E." Krebs and a sister Janice Gentile.

She is survived by a daughter, Diane Yandell and her husband Gene of Louisville, KY and a granddaughter Nicole Yandell Scanlan and her husband Steve of Athens, Ohio; one brother, Carl DeAngelo Sr. and his wife Faye of Pascagoula, MS; four sisters, Theresa Krebs of Ft. Walton, FL, Juanita Barron of Pascagoula, MS. JoAnn McIntosh and her husband Robert of Moss Point, MS, Joy McGary and her husband Vernon of Pascagoula, MS; numerous nieces, nephews, and a host of lifelong friends.

Visitation will be Thursday, January 10, 2008 from 9-11 a.m. at Our Lady of Victories Catholic Church in Pascagoula with Mass of Christian Burial will follow at 11 a.m. with Father Patrick McDermott serving as celebrant. Interment will follow in Krebs Cemetery. Pallbearers will be Carl DeAngelo Sr., Craig McIntosh, Gary Beach, David McIntosh, Robert McIntosh and Carl DeAngelo Jr. In lieu of flowers the family prefers donations to Our Lady of Victories Catholic Church or Jackson County Genealogy Society. Those unable to attend may register condolences online at www.obryantokeefe.com.

O'BRYANT-O'KEEFE
Funeral Home

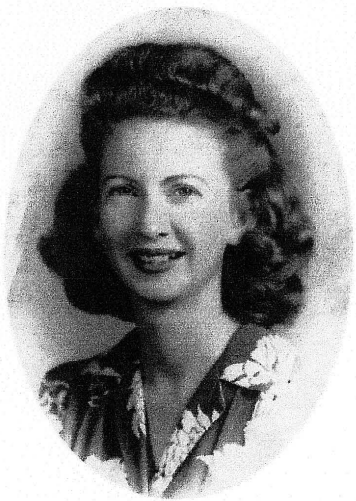

Janice Cecile Gentile

In Loving Memory

Janice Cecile Gentile

Born
December 25, 1921

Died
March 23, 2004

Services
Our Lady Of Victories
March 25, 2004
11:00 AM

Officiant
Father Gerard Cleary

Concluding Service
Machpelah Cemetery
Pascagoula, Mississippi

Arrangements By
O'Bryant - O'Keefe Funeral Home
Pascagoula, Mississippi

SUSAN JOHNSON

JOHNSON- Susan B. Shelley Johnson, 42, of Jacksonville, FL passed away Sunday, August 26, 2012. A Dignified Alternative-Hatcher Cremations (904) 260-2522

Published in the Florida Times-Union on August 31, 2012

KREBS

Theresa Gentile Krebs passed away peacefully Sat. Sept. 29th, 2012 at the Pavilion in Niceville, FL at the age of 97.

Born in Pascagoula MS., she later spent many years in Chickasaw, AL.

She was preceded in death by her husband Victor Krebs, sisters Rita Krebs, Janice Gentile and Juanita Barron. She is survived by two sisters, Joan McIntosh and Husband Bob and Joy McGary and husband Vernon, also her son Victor Ray Krebs Jr. and wife Janis, daughter Carla Ritchie and husband Brian, four grandchildren and five great grandchildren She was of the Catholic faith.

Memorial graveside services will be at the Krebs Cemetery in Pascagoula on Friday, October 5, 2012 at 9:00 a.m.

Expressions of sympathy may be viewed or submitted online: www.Twincitiescremationsfunerals.com

GENTILE FILE

Parker officiating.

Pallbearers will be Derek Graham, Jodey Hall, Lonnie Morrow, Michael Sumrall, Josh Bishop, Travis Hall, Jay Easley, Kerry Raines, and Lincoln Bond.

Arrangements by Jackson County Funeral Services, Escatawpa, Miss.

BARRON

Mr. Clinton E. "Jack" Barron, Jr., 75, of Gautier, Miss., died Friday Nov. 17, 2000 in Pascagoula, Miss after a lengthy illness of Pulmonary/Heart Problems. He was born July 7, 1925 in Hattiesburg, Miss. to Clinton E. Barron, Sr. and Gladys McNair Barron. Mr. Barron has been a Gautier resident for 27 years. He moved from Pascagoula after moving to the coast in 1958. He was an Ingalls retiree and Sr. Buyer in the purchasing department. He was also a mechanical engineer from Purdue University and worked in Fort Wayne, Ind. before coming to Pascagoula. Mr. Barron was a member of St. Mary's Catholic Church in Gautier and Knights of Columbus Chapter 9124, Gautier. A veteran of WWII in the Navy, he was stationed aboard the light crusier USS Savannah CL-42. He is an Honorary Member of the 28th special Sea-Bee Battalion and attended annual reunions all over the U.S. when he was able. Mr. Barron was an accomplished woodworker and made many projects. He leaves many friends locally and through-out the United States.

He is preceded in death by his father and mother; one sister, Mrs. A.C. Ezelle (Willie Lou) and his first wife, Mildred H. Barron, retired Vice President of First Federal Saving and Loan, Pascagoula.

He is survived by his beloved wife, Juanita Beach Barron; three daughters, Mrs. W.H. (Debbie) Beach, Mrs. Gene (Judy) Coslett, Mrs. Willie (Jan) Macko; two granddaughters, Stephanie Jefcoat; Andrea Macko; a number of step-grandchildren and 15 step-great-grandchildren. One brother, Joseph A. Barron, Hattiesburg, Miss.

Funeral Mass will be Monday, Nov. 20, 2000, 11 a.m., at St. Mary's Catholic Church in Gautier, Miss. Friends may visit at the church from 9-11 a.m.

Interment will follow at Roseland Cemetery on 7th St. in Hattiesburg, Miss. at 3:30 p.m.

In lieu of flowers, it is requested that a donation be made to the local Pulmonary/Heart Association and/or St. Mary's Catholic Church in Gautier, Miss.

Arrangements by O'Bryant-O'Keefe Funeral Home, Pascagoula, Miss. www.legacy.com.

SMITH

HUSBAND OF NITA GENTILE

Thank ... for your Support

www.sunherald.com

Obituaries

Continued from A-4

Columbus; served multiple terms as president of St. Vincent DePaul Society; lead the parish Renew program; was coordinator of lectors and ushers for many years; was a Eucharistic Minister and served on parish councils. He will be remembered for calling Bingo on Sunday nights at the KC Hall; calling St. John football games at Milner Stadium. He was a Boy Scout Leader, Troop 207, earning Order of the Arrow and was awarded the Bishop's Service Cross Award in 1985 for his exemplary service to the Catholic community.

Jim was a loving, devoted husband and father and will be remembered as a man of faith, hard work, and for the devoted love of his family. As a loving father, he provided gentle guidance and a strong faith foundation for his family. His loving devotion to Dorothy is a model for the ages and her dedication to Jim through recent days of declining health sets the standard for love between a couple. Jim's stories, bright outlook on life, strong work ethic and kind generosity will be missed dearly by his family and many friends.

Jim is survived by his loving wife, Dorothy; four children, Mary Kate Walton and husband, John, Jimmy Putnam, Judy Galloway, and Margie Jepson and husband, Bob; seven grandchildren; and three great-grandchildren.

The Mass of Christian Burial will be Saturday, June 28, 2008 at 11:00 a.m. St. John's Catholic Church, Gulfport where friends may visit from 9:30 a.m. until the service. Interment will follow at Evergreen Cemetery, Gulfport.

The family prefers memorials to St. Vincent DePaul Society at St. John's Catholic Church, 2414 17th St., Gulfport, MS 39501.

Bradford-O'Keefe Funeral

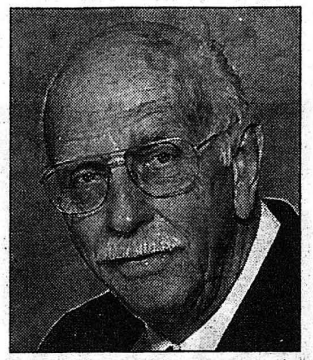

James L. Putnam, Sr., age 80, of Gulfport, died Thursday, June 26, 2008 in Gulfport. He was raised in Des Moines, Iowa and fell in love with the Gulf Coast during a stint at Keesler Air Force Base, Biloxi where he served as Staff Sergeant and taught air plane mechanics. Jim met and married his wife of 59 years, Dorothy Mae Gentile Putnam, at Keesler and they married in 1949.

Jim worked at Bubba Oustalet Ford in Gulfport for over 25 years and was an award winning salesman including Salesman of the Year in 1974.

Jim's life was full with activities at St. John The Evangelistic Catholic Church and St. John's schools. He earned 4th degree in the Knights of

Please see **Obituaries,** *A-5*

GENTILE FILE

Dec 13 - 1981

O'BRYANT-O'KEEFE
FUNERAL HOME, INC.
Falls Funeral Service, Inc.
4811 Telephone Rd., Pascagoula
affiliated with
Falls Burial Insurance
Reserve-Security Ins. Co.
Gulf National Life Ins.
Roy T. O'BRYANT, Pres.

BURKE

Mrs. Josie Elsie Johnson Burke, 63, of 8800 Amherst Ave., Margate, City, N.J., died Wednesday, Dec. 9, 1981, at Atlantic City Medical Center, N.J. Born Dec. 26, 1917, Mrs. Burke was a native of Pascagoula and had resided in New Jersey 34 years. She was of the Catholic faith.

Survivors include her husband, Charles "Charlie" A. Burke, Margate City, N.J.; one brother, Herman J. Johnson, Pascagoula; one sister, Mrs. Lonnie L. (Nora) Watts, Pascagoula; and other relatives.

Visitation was from 6 to 9 p.m. Saturday, Dec. 12, 1981, at O'Bryant-O'Keefe Funeral Home in Pascagoula, where rosary was recited at 8 p.m. Funeral services will be at 2 p.m. today, Dec. 13, 1981, at Our Lady of Victories Catholic Church in Pascagoula, with the Rev. Patrick McDermott officiating.

Interment will be in Machpelah Cemetery in Pascagoula.

Pallbearers will be Joe Johnson, Charles Johnson, Jeffrey Johnson, Keith Johnson, Walter Watts and Daryl Watts.

A mass will be said Monday, Dec. 14, 1981, at 10 a.m. at Our Lady of Victories Church

O'Bryant-O'Keefe Funeral Home in charge of arrangements.

GENTILE FILE -
Apr. 18, 2001

GENEALOGY OFFICERS

Chief Photographer/R. Kelly Boyd

LEADING THE WAY — Jackson County Genealogical Society has been reorganized with new officers. Pictured on March 31 after their election are, from left, treasurer Rita Krebs; secretary, June Leslie, vice president, Doug Coulter Jr. and president, Tommy Wixon.

GENTILE-LIPPIAN

not feasible, while those favoring incorporation look to the tree farm as a possible Gautier Central Park, an oasis of open space in an expanding city. --- Staff Photo.

e Picked Fish Rodeo Queen

received a trophy and 6 red roses each.

There were 22 contestants entered in the pageant and each contestant received a small trophy and a single red rose. The contestants were judged on interviews, previous to the pageant, and on evening and sportswear the night of the pageant.

Don Hansford, President of the Gautier Jaycees gave the opening remarks. Master of ceremonies for the event was Mike Noblitt, also a member of the Gautier Jaycees and a teacher at Gautier Junior High. Serving as fashion commentator for the pageant was Jeanette Newlette, a member of the Pas-Point Jaycettes.

Judges for the pageant were Mrs. Emma Bozied, Harry Stewart, and Doug Jerkins, an officer of the Escatawpa Jaycees.

To be married

Mrs. Catherine Gentile and Charles Lippian, state representative for Jackson and George counties, both of Pascagoula, have announced their forthcoming marriage on June 7 at 2 p.m. in Sacred Heart Catholic Church in Pascagoula. A reception will follow in the Sacred Heart School cafeteria.

1975
Gautier Indep

John Byers and **Harry Leeman**, industrial art.

Denise Renfro, Wanda Tolar, Vicki Vaughn, Rita Adams and **Steve Thames**, office assistants, service.

Cynthia Smith, Debbie Stevens, Debbie Akins, Larry Ainsworth, Melanie McVeay and **Jackie Ridgeway**, guidance service.

Christine Ames, Douglas Allen, Claude Byrd, Levi Church, Annette Ladnier, Alice McConnell, Ruth Ralston, Brad Scales, Jack Stewart, Fred Sunday, Steve Thames, Jamie White, Richard Franklin and **Todd Faucett**, perfect attendance.

R.B. Luke and **Fonda Hoffman**, history.

Fonda Hoffman, home economics.

R.B. Luke, Cynthia Smith, Lynn Wendt, Janice Becker and **Timothy Takas**, algebra.

Theresa Acheson and **Mary Bette Kling**, library service.

Steve Thames and **Ellen Keaney**, citizenship.

Jamie Becker, R.B. Luke, Tim Takas, Rusty Strum, Lynn Wendt, Leslie Nichols, Ellen Keaney, Cynthia Smith and **Ruth Ralston**, science.

Chris Fero and **Frank Freeman**, science fair achievement.

Choral awards included **Theresa Acheson**, most promising; **Debbie Stephens**, most helpful and **Vickie Swain**, outstanding musicianship.

Girls' physical education awards from first through fourth place went to **Debbie Johnson, Cindy Fowler, Denise Huey** and **Terri Ashley**.

Boys' physical education awards were won by **Mike Bass** and **Chuck Seagroves**.

FOLLOWING PRESENTATION of awards, student council president Ainsworth introduced Kelly Cochran, high school representative, who welcomed the graduates who will be entering high school next year.

The benediction was given by the Rev. W. R. Storie, Jr., pastor of Southside Baptist Church.

TAKING PART IN the play preceding the ceremonies were **R.B. Luke, Jamie Becker, Jack Stewart** and **Tim Takas. Heidi Camp** was narrator, and the chorus consisted of **Heidi Camp, Greg Hayes, Julie Mullin, Beth Logan, Jack Stewart, Rusty Strum** and **Debbie Wendling.**

GAMMA DELTA HONORS MRS. MARTY BAYMILLER

Marty Baymiller was honored by Gamma Delta Sorority members as their chapter's Girl of the Year. She was presented a gold locket in recognition of her outstanding achievements over the past year.

Mrs. Baymiller also was recently honored along with other Girls of the Year by the Jackson County City Council of Beta Sigma Phi. The event was the annual Founder's Day Banquet and was held at the Jaycee Civic Center with fourteen area chapters participating.

Mrs. Baymiller joined Gamma Delta two years ago after transferring from a chapter in Hattiesburg. She is the recording secretary of her sorority and will serve as the president for the coming year. She is a registered nurse and resides in Pascagoula with her husband, Pierce, and their two sons.

R.K.

Staff Photo/Jerry Moulder

Charles Lippian (pictured with wife Catherine) approaches 75th birthday going strong.

Oct 18 - 1991

Charlie Lippian

Has lived his life to serve mankind

By TOM DONNELLY
Mississippi Press Staff

Retired teacher and state legislator Charles Lippian, a known humanitarian, turns 75 years old Sunday, and he's still doing what he loves best, helping people.

Nowadays, he's happily practicing his humanitarianism as a case worker in the Pascagoula office of U.S. Rep. Gene Taylor of Bay St. Louis. The job also gives Lippian limited opportunity to practice his other lifelong avocation, patriotism.

A majority of the cases Lippian works are requests for assistance with Medicaid, Medicare and Social Security. "But we take on requests for help with anything. Those are just three main areas of concern that I work, but we address all social issues," he said.

He sees working for Taylor as another forum for helping people, even an extension of those 12 years (1972-74) he spent in the Mississippi Legislature as a public servant.

'I have always believed in the importance of one individual, that one person can make a difference.'

"Service has always been my goal. Money has never been important to me. I never made it my goal," he said with burning passion.

"One of my favorite sayings, which I think is important to all of us, is from the Bible: 'What shall it profit a man, if he shall gain the whole world, and lose his own soul?'

"I have always believed in the importance of one individual, that one person can make a difference, and that service to humanity is the best work."

See LIPPIAN ..... 4-A ▶

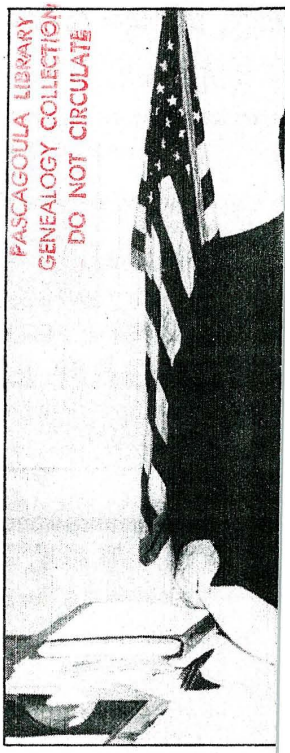

PASCAGOULA LIBRARY
GENEALOGY COLLECTION
DO NOT CIRCULATE

LEGISLATIVE DAYS — C
Pascagoula and Pat Presle
were with William Winter w

Even his critics exto
virtues and admitted tha
never voted for a self-ser
or one written for a
special interest group.

The worst they ever s
he could have gotten m
through if he had played
But Charles Lippian wa
man who played poli
compromised principles.

"I used independent ju
in serving the people wh
in public office," he s
listened to the people an
looked at the legislati
made a judgement.

"I always voted accor
my own convictions. I ser
people without fear or fa
I think my record shows

Of all the legislat
authored and saw go into
three favorites are:

— An amendment tha
a set of the entire Mis
Code of 1972 in each
library in the state.

— House Resolution
rent 97, which resu
legislation that gran
percent homestead ex
on the then $5,000 as
evaluation for homeow
years or older and 100
service connected dis
Social Security disabil
added to the legislation

numerous people who assisted.

the Valley Forge
s probably what I
oud of. That was
teaching history
ism. I was given
the Year for the
District by the
Women's Club for
nost outstanding
ess than 10 years in
n. I appreciate that,

l of 1970, he was
ead the Jackson
ltered Workshop,
nroomed into the
nging River In-

lved in the Jackson
ociation for the
d Physically Han-
e said. "Somebody
there. The people
ng to. I knew that
urs a day wouldn't
at point, I got a
my teaching con-
ved there fulltime."
ne program grew
nerous people took
it. A program and
written by the
nty Civic Action
. He named
ple who assisted.

■ ■ ■

f Lippian's service
ature unspools an
who worked with
brilliance to gain
hat the art of it is
le.
truggled against
get bills passed. He
into arm-twisting,
swapouts, jockey-
ge or any of the
nts of politics.

virtues and admitted that he had never voted for a self-serving bill or one written for a greedy special interest group.

The worst they ever said was he could have gotten more bills through if he had played politics. But Charles Lippian was not a man who played politics or compromised principles.

"I used independent judgment in serving the people when I was in public office," he said. "I listened to the people and then I looked at the legislation and made a judgement.

"I always voted according to my own convictions. I served the people without fear or favor, and I think my record shows that."

Of all the legislation he authored and saw go into law, his three favorites are:

— An amendment that placed a set of the entire Mississippi Code of 1972 in each county library in the state.

— House Resolution Concurrent 97, which resulted in legislation that granted 100 percent homestead exemption on the then $5,000 assessed evaluation for homeowners 65 years or older and 100 percent service connected disability. Social Security disability was added to the legislation.

— Legislation for the full range of architectual features in public buildings to benefit the handicapped.

"If I had never done anything else, I consider these pieces of legislation important," he said.

"People are asked to obey the law. They ought to know it. Why not have it in a neutral location, such as the library. How many people can drive to Jackson?

"The home is the most important thing you can have. This was designed to help families avoid losing their homes because they couldn't pay taxes."

State Sen. Stephen Hale of Pascagoula says of Lippian: "The four years that I served with him iin the Mississippi House of Representatives, I considered him to be the most well liked member of the House of Representatives at that time. People didn't always agree with him, but they always liked him because he was enthusiastic and always positive."

■ ■ ■

After graduating from Sacred Heart Academy in 1934, Lippian entered the Civilian Conservation Corps (CCC). He served in Mississipppi, Oregon and Pennsylvania.

He advanced rapidly. He moved office assistant, followed by another promotion to project assistant.

While in Oregon, "I took two or three courses at the University of California. I was always trying to be a learner. I helped put out a little (CCC) newsletter," he said.

He left the CCC in February 1939, after which he worked in Mobile as a clothing salesman and for a military store at Camp Shelby, Miss. Then came Pearl Harbor.

"On Dec. 8, I got my pay that night at the military store and was sworn into the U.S. Army Air Corps the next day," he said.

"I became a buck sergeant (three stripes) in nine months, but I never rose any higher," he recalled laughingly.

His clerical appitude landed him a job in supply, and he served in Texas, Fort Lewis, Washington and McCord Field, about six miles from Fort Lewis, before being sent to Fort Dix, N.J., for overseas assignment in England. At Fort Lewis, he helped publish a military newsleter *Wing Tips*."

He landed in Scotland, before being shipped on to Watton, England, where he remained until he was sent back to North Carolina for honorable discharge Nov. 7, 1945.

He said he gained a deep respect for the British because of their resolve in the face of devastating Nazi bombings. While in England, he managed to see his brother, Thomas Lippian, and his cousin, William Peacock of Mobile.

Lippian was fascinated by his tours of historic locations in Scotland and England. He marveled at enormous castles and architecture rich in history. He graphically described his tours in letters sent home to his family. And there were fascinating visits to locations linked to history's immortal poets and writers.

"Everywhere I went, I wrote. Everytime I took a step, I wrote. When I rode a train, I wrote. I would just tell my mother (and family) what I saw. I let them read it to be with me. It was like being with me. They were part of my travels," he said.

He saw literature, art and ancient civilizations which stimulated his interest in man and his capabilties.

It was now the post war era, and he returned to selling clothes and other jobs. "I realized I wasn't getting too far. I wasn't sure where I was going, but I thought education was the road to travel," he said.

Lippian entered the University of Southern Mississippi in 1949. He started out in journalism and was an A-student. Later he switched his major to education.

He received a bachelor of science degree in education from USM in 1954 and came to Pascagoula as a teacher. He was graduated from Auburn University in 1962 with a master of education degree.

As the years came and went, Lippian, a bachelor, was fully immersed in working for the improved welfare of humanity. But destiny had more for him. In 1975, at the age of 59, he married the former Catherine McClure Gentile, a Kentucky native who has lived in Pascagoula since World War. Mrs. Lippian was the widow of Joe W. Gentile Sr.

The happy world of Charles and Catherine Lippian became complete with the births of their grandchildren, Allison, 8, and Jennifer, 4, daughters of Mr. and Mrs. Joe and Sharon Gentile of Biloxi.

He views his numerous recognitions as an expression of warmth, which he values, but he says, "The wedding ring I wear on my finger is my most cherished material possession."

PASCAGOULA LIBRARY
GENEALOGY COLLECTION
DO NOT CIRCULATE

Janice Cecile Gentile

In Loving Memory

Janice Cecile Gentile

Born
December 25, 1921

Died
March 23, 2004

Services
Our Lady Of Victories
March 25, 2004
11:00 AM

Officiant
Father Gerard Cleary

Concluding Service
Machpelah Cemetery
Pascagoula, Mississippi

Arrangements By
O'Bryant - O'Keefe Funeral Home
Pascagoula, Mississippi

228-762-4311 • 1-888-762-5719
3290 Ladnier Rd., Gautier, MS 39553
228-497-7544

GENTILE

Janice Cecile Gentile, 82, died Tuesday, March 23, 2004, at her residence in Pascagoula, Miss. Ms. Gentile was born Dec. 25, 1921 in Pascagoula, where she lived all her life. She was member of the Our Lady of Victories Catholic Church in Pascagoula.

She was preceded in death by her parents, John and Mamie Gentile; and a nephew, Donald Robichaud.

Survivors include a brother, Carl DeAngelo and wife, Anna of Pascagoula; five sisters, Theresa Krebs of Chickasaw, Ala., Rita Krebs of Pascagoula, Juanita Barron of Gautier, Miss., Joy McGary and husband, Vernon of Pascagoula, and Joan McIntosh and husband, Robert of Moss Point, Miss.; numerous nieces and nephews, whom she loved as if they were her own.

Visitation will be from 10 to 11 a.m. Thursday, March 25, 2004, at Our Lady of Victories Catholic Church.

Funeral Mass will follow at 11 a.m. at the church with Father Cleary officiating the service.

Pall bearers will be Brian Ritchin, Vernon McGary, John DeAngelo, David McIntosh, Craig McIntosh and Gary Beach.

In lieu of flowers donations can be made to Our Lady of Victories Catholic Church Building or School Fund, P.O. Box 368, Pascagoula, Miss.

Arrangements made by O'Bryant-O'Keefe Funeral Home, Pascagoula, Miss.

AREA DEATHS —

JANICE GENTILE, of Pascagoula, Miss., died March 23, 2004. O'Bryant-O'Keefe Funeral Home, Pascagoula, Miss.

MARY ANN "HOWARD" CALLAHAN, 50, of Moss Point, Miss., died March 21, 2004.

SAM GREEN JR., 77, died March 20, 2004. Robinson's Friendly Funeral Home, Moss Point, Miss.

"Obituaries over one inch in length are paid advertisements."

GENTILE — R.K.

Dorothy Gentile Putman
Joe's Daughter

GENTILE - FILE

WEDNESDAY, APRIL 9, 1997

JOY GENTILE'S SON

WEDDINGS

Nixon-Robichaud

ANNAPOLIS, Md. — Kelly Nixon of Morristown, N.J., and Douglas Robichaud of Annapolis, Md., were married March 22, 1997, at St. Mary's Cathedral. The Rev. Sam Young officiated at the double ring, afternoon ceremony.

The bride is the daughter of Keith Nixon of San Antonio, Texas, and Judith Nixon of Brick N.J. The bridegroom is the son of Raymond and Theresa Robichaud of Cumberland, R.I., and Joy and Vernon McGary of Pascagoula.

Serving her daughter as matron of honor was Judith Nixon. Bridesmaids were Donna Marshall of Atlanta, Ga.; Angela Riolo of Parsippany, N.J.; Sandra Burns of Odenton, Md.; and Elizabeth Di Battista of Columbia, Md.

Serving his son as best man was Raymond Robichaud. Groomsmen were William Powers of France, Gordon Wright of Annapolis, Md.; Daniel Brannan of Kiln; and Michael Nixon of Highland Park, N.J.

The reception was at Loews Annapolis Hotel. After a wedding trip to St. Lucia, the couple is at home in Annapolis. The rehearsal dinner was at The Maryland Inn.

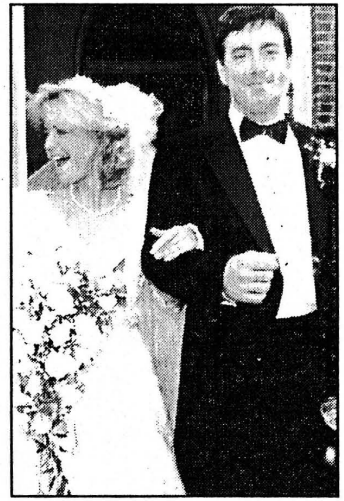

Mr. & Mrs. Douglas Robichaud

R.K

JOY + JOAN GENTILE

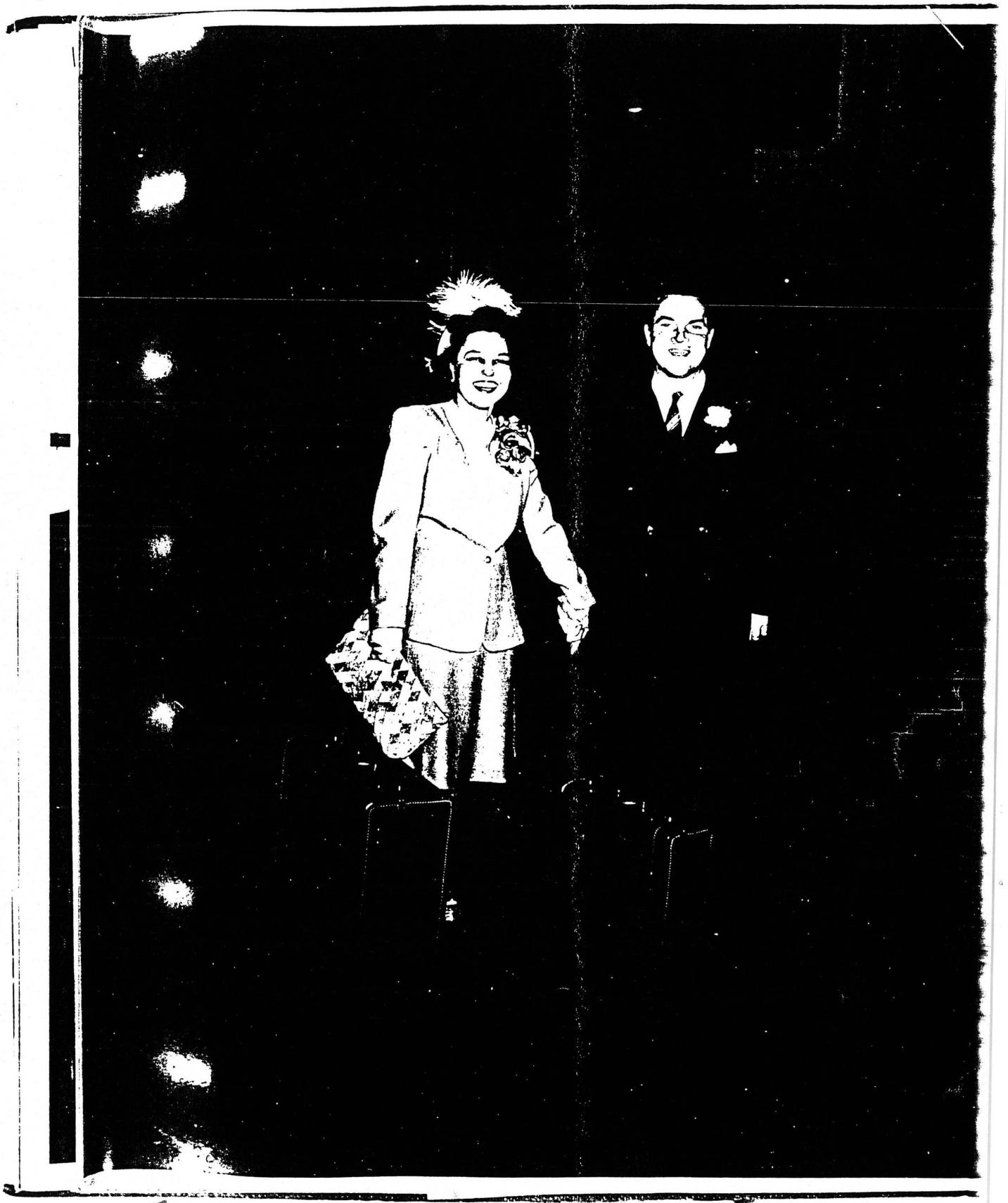

JOSIE + BURKE

GENTILE

PASCAGOULA LIBRARY
GENEALOGY COLLECTION
DO NOT CIRCULATE

#1

Kimy Gentile Mary Gentile

Theresa G. Krebs - Bernice Goff - Rhodes - Adeline & Ellen Daggett- C. Gentile -Rhodes - Rhodes
Janice Gentile
Josie & Burke - Amelia Picket- Rita & J.E. Krebs

No. 1

GENTILE FILE

J.B. GENTILE
+
MAMIE ASHCRAFT

GENTILE FILE

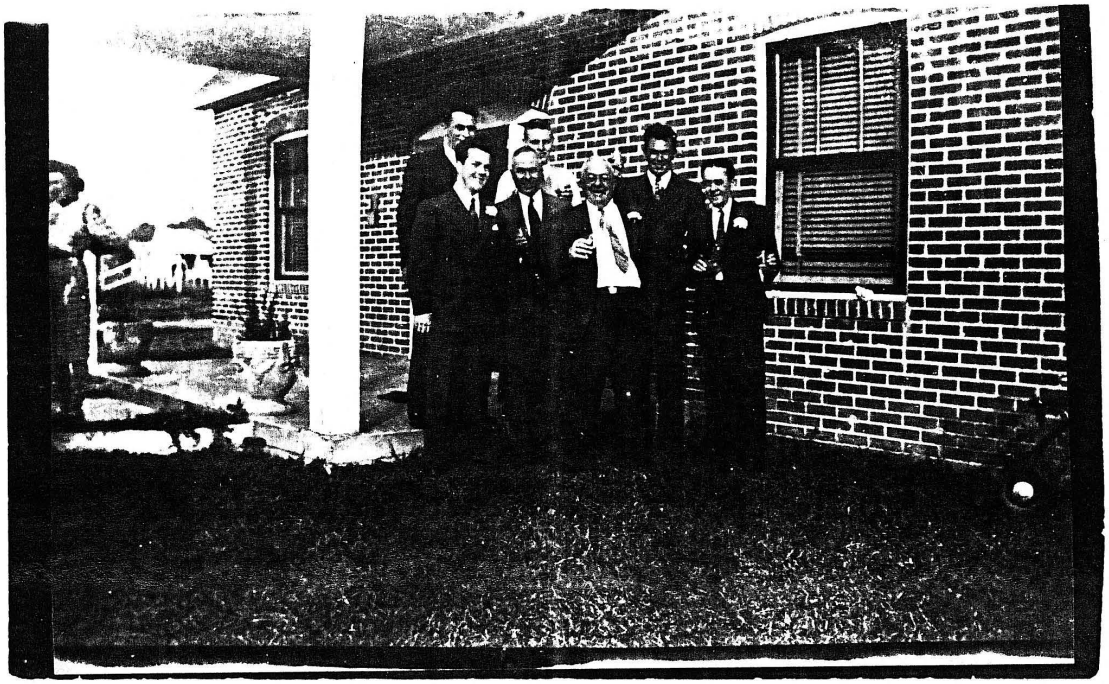

(First Row. Charles Burke Kimy Gentile, Iver Johnson, J.E. Krebs, Joe Gentile)
Second Row Victor Ray Krebs and Pete Cox.

(Charles Burke and Josie Johnsons Wedding)

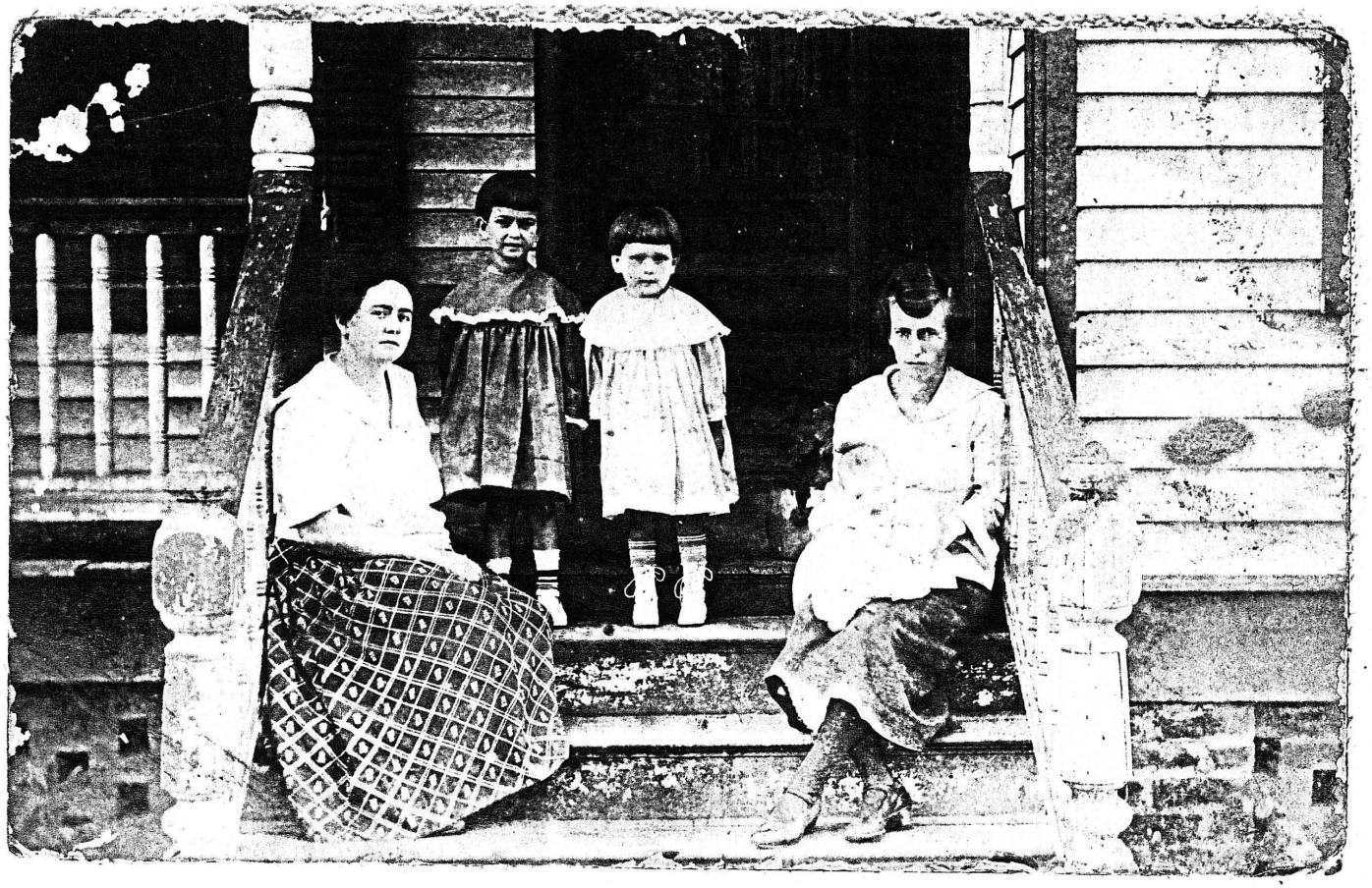

Mamie Gentile, Theresa Gentile, Rita Gentile, Madge Harris

GENTILE FILE

GENTILE SISTERS

Jaunita Beach, Joan McIntosh, Rita Krebs, Janice Gentile, Theresa Krebs, Joy Robichaud

GENTILE FILE

MRS. C. GENTILE

GENTILE FILE

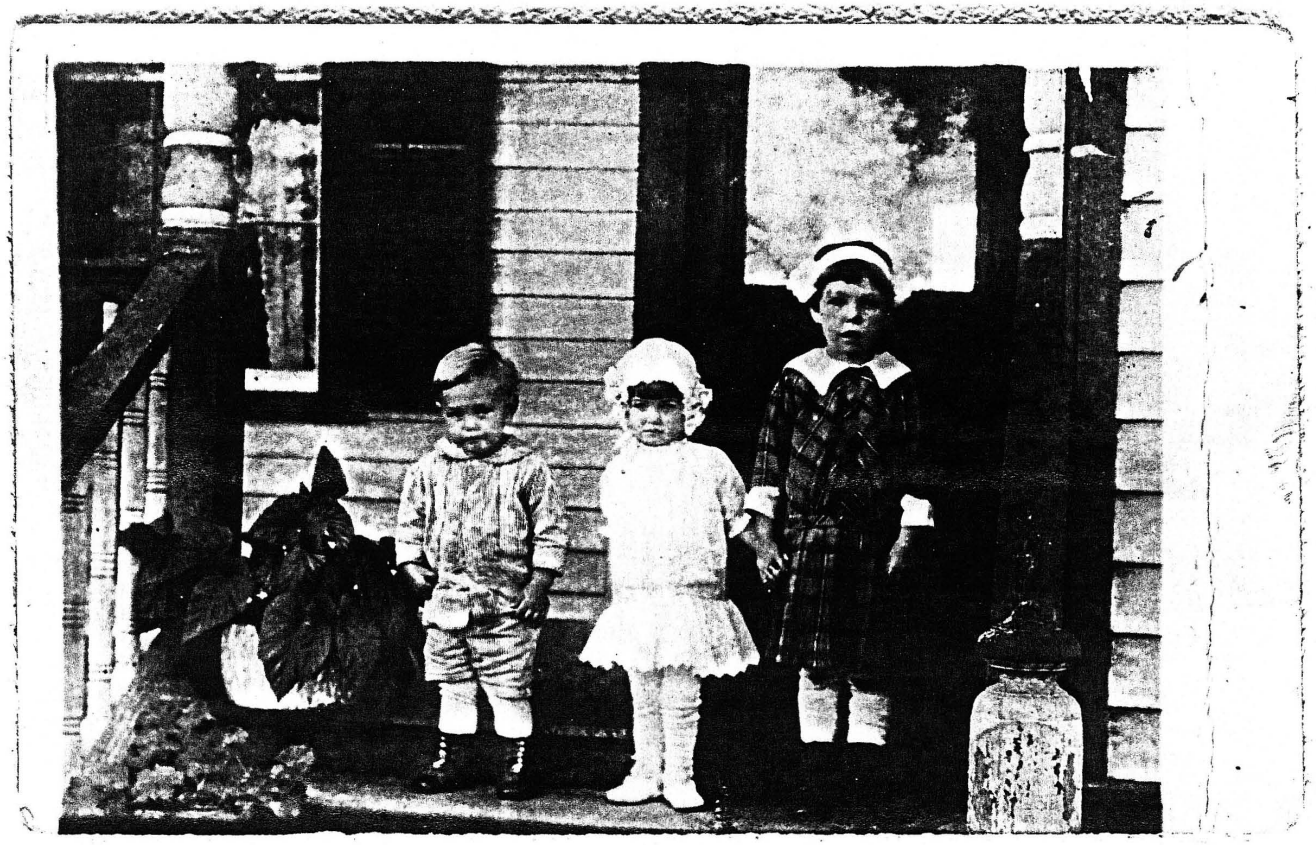

HERMAN JOHNSON, THERESA GENTILE + MARIE JOHNSON

GENTILE FILE

JOE ALTON WATTS (NORA WATTS)
MRS. C. GENTILE

GENTILE FILE -

ROSA GENTILE
CHARLES BURKE
J.B. GENTILE

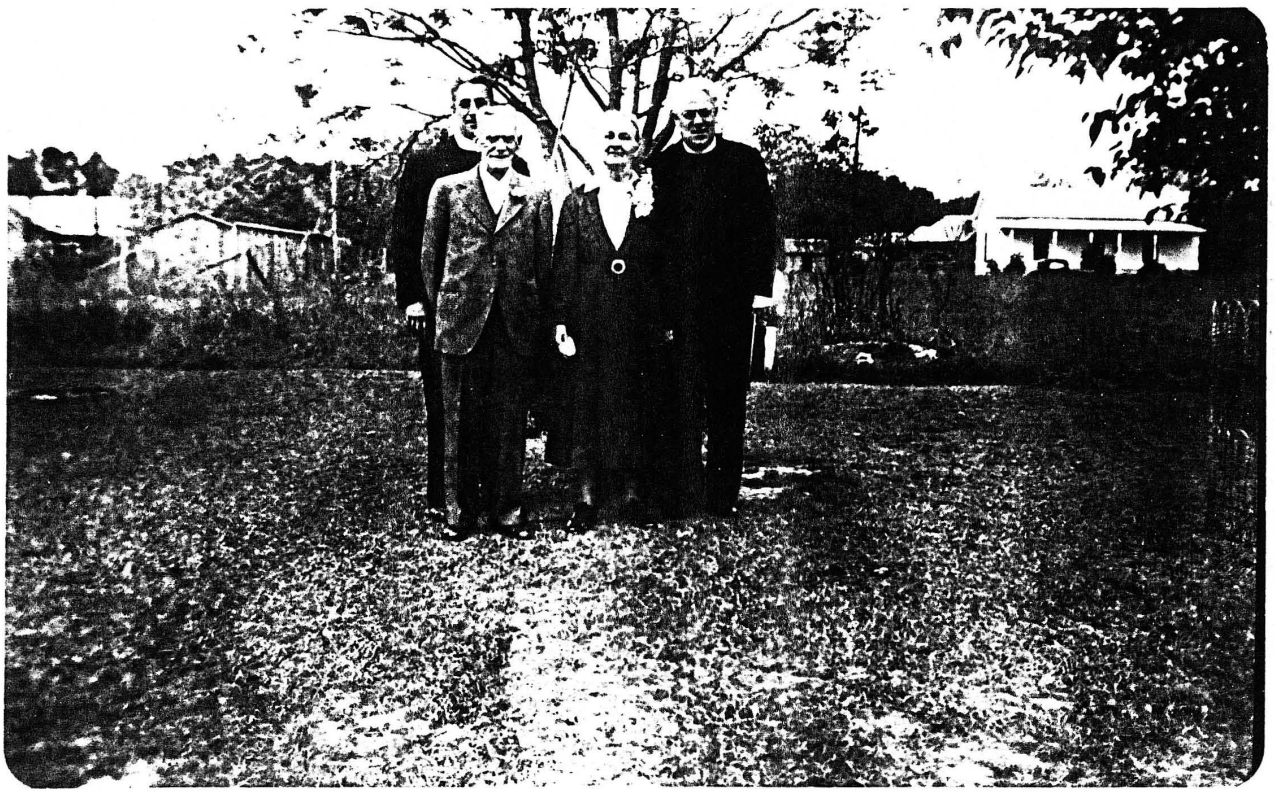

IN KREBS FILE

GENTILE FILE

J.B. & MAMIE GENTILE — DIANE KREBS & GENE VANDELL

Mrs. C. GENTILE

J.B. GENTILE & Louis BLACKSHER

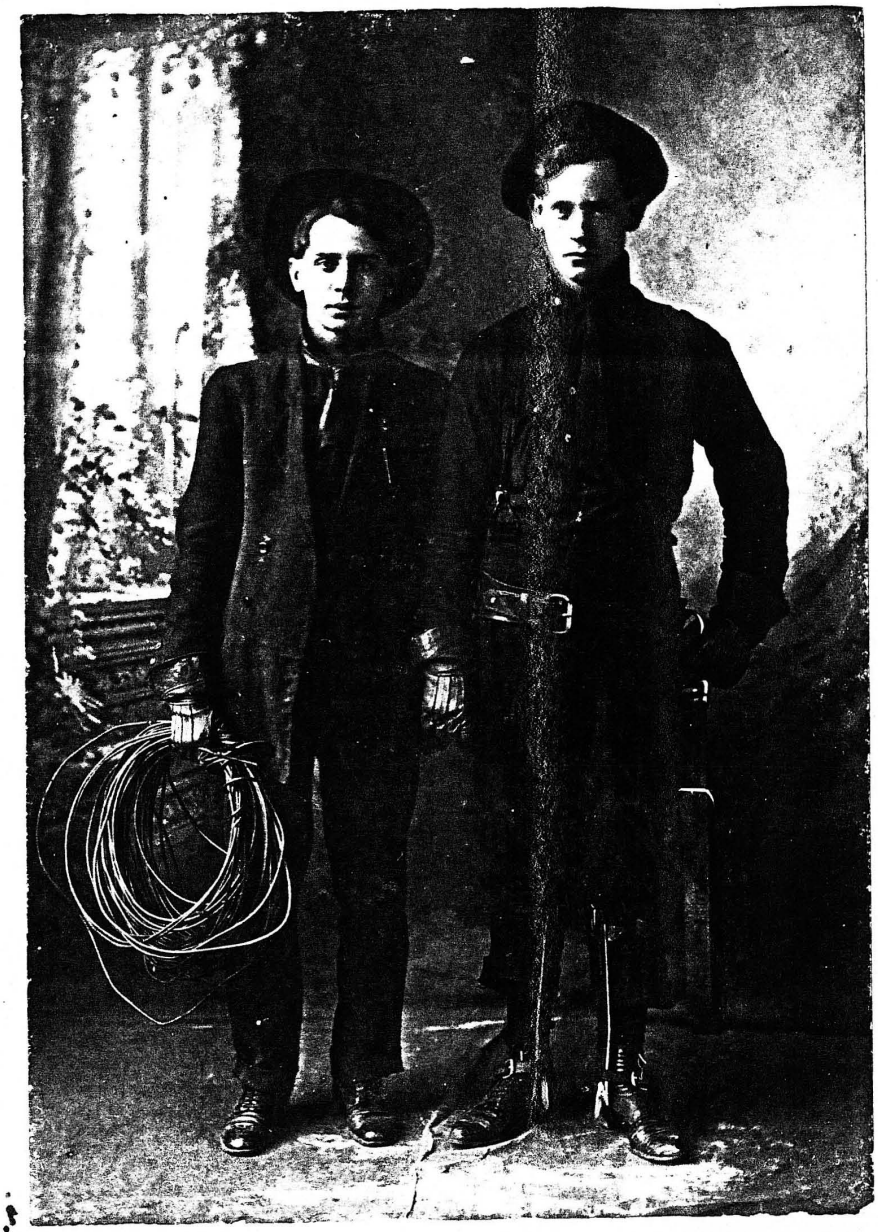

Pascagoula Public Library
Local History & Genealogy Department
Gentile Family History

GENTILE FILE

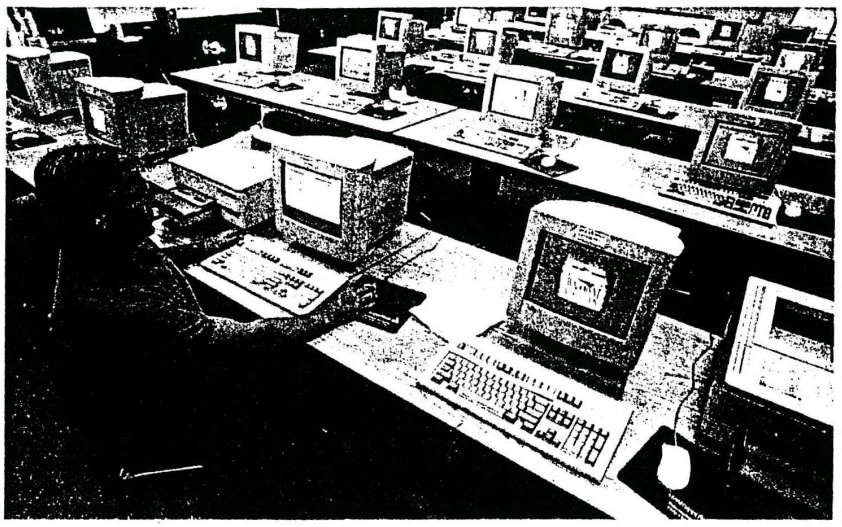

For CSS training

Joe Gentile, manager, Revenue Accounting, will begin training customer service personnel soon on the new Customer Service System software. Training sites have been set up in Gulfport and Meridian.

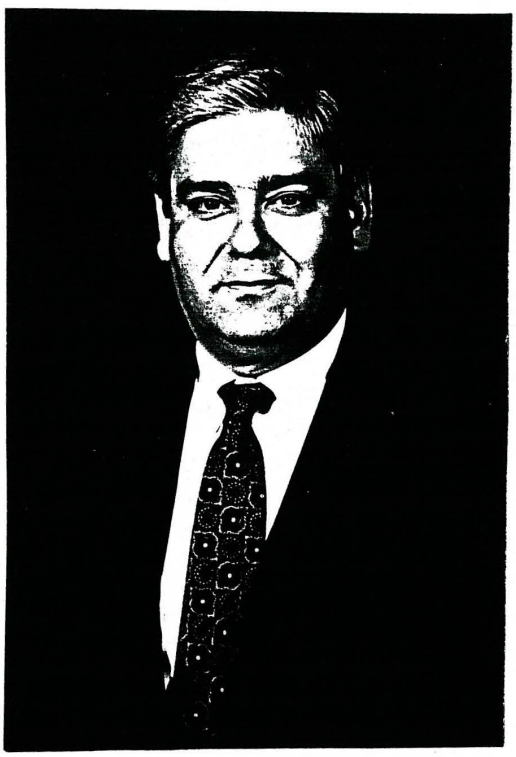

JOE GENTILE---AGE 39: Jan.5, 1993

R.K.

GENTILE FILE

Joe. J. B. Gentile & Rosa Gentile Johnson -
Kimy Gentile & Joe Gentile

R.K

GENTILE FILE

Theresa Gentile Krebs
Deane Krebs Yandell
Rita Gentile Krebs

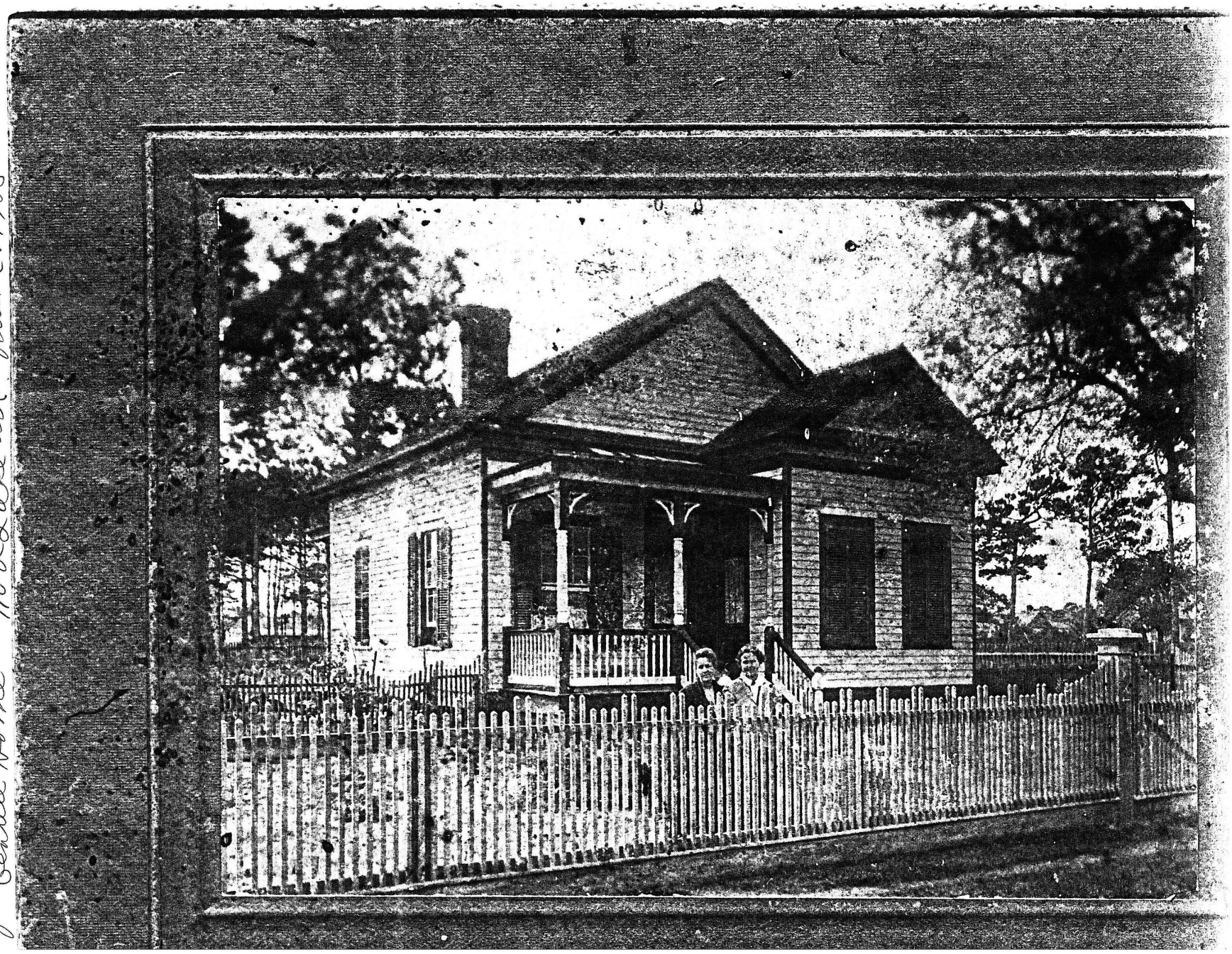

Johnnie Gentile Home 110 Lake Ave built c. 1908

GENTILE

Charles Burke & Josie Johnson - Mrs C. Gentile - Pete Cox Jr. - Mary & Kimy Gentile Mrs. Pete Cox Sr -

J.E., Rita, Theresa Krebs, Desie Cox Scardino

PASCAGOULA LIBRARY
GENEALOGY COLLECTION
DO NOT CIRCULATE

#2

GENTILE FILE

J.B. GENTILE
RITA G. KREBS
THERESA G. KREBS
JANICE GENTILE
JAUNITA G. BEACH
JOY G. MC GARY
JOAN G. MC INTOSH

JOHN B. GENTILE, RITA G. KREBS, DIANE K. YANDELL, NICOLE R. YANDELL

R.K.

Pascagoula Public Library
Local History & Genealogy Department
Gentile Family History

School-Student News

Nativity BVM Elementary School, Biloxi

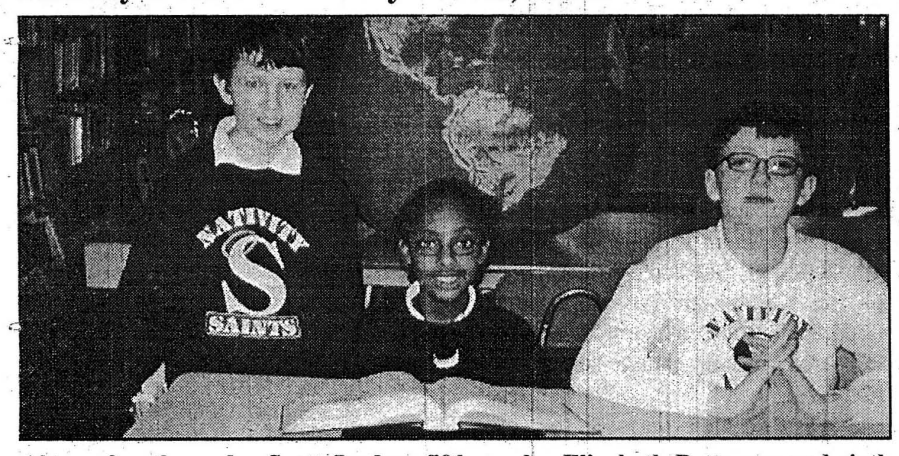

Above, fourth grader Scott Jordan, fifth grader Elizabeth Patterson and sixth grader Stephen Jordan have qualified to advance to the State Level competition in the Second Annual Readers Digest Vocabulary Challenge. All fourth through sixth graders participated in the school level of the challenge. Top right photo, and two photos below, are of three classrooms that have achieved model and master classroom status through the Reading Renaissance Program at Nativity School. The program designed to encourage reading and strengthen comprehension and other skills, allows children to read at their own level and to set reading goals. To achieve model/master classroom status, the entire class must meet set criteria. Top right, Ms Laura Hambsch and her fourth grade class, lower left, Mrs. Dawn Lyons and her third grade class, and lower right, Mrs. Sharon Gentile and her second grade class.

Mrs. Dawn Lyons and her third grade class

Mrs. Sharon Gentile and her second grade class

Catholic Schools: A Faith-Filled Future!

Mrs. Joe Gentile

Our Lady of the Gulf Pastoral Planning Team

Members of Our Lady of the Gulf Parish's pastoral planning team are, l-r, standing: Richard Kren, Dr. J.D. Rutherford, Joe Monti, Dr. Carolyn Kergosien, and David Treutel Jr.; sitting: Kathleen LaBlanc, Suzi Lee, and Mike Harris. The Bay St. Louis parish has 1,650 registered families.

Turan-Foley

WHERE CUSTOMER SATISFACTION IS TOP PRIORITY
AND WE PROVE IT . . . . . EVERY DAY!

TURAN-FOLEY
CHEVROLET
BUICK
CADILLAC
11123 Hwy 49 N
GULFPORT
228-539-7500

www.turanfoley.com

Pascagoula Public Library
Local History & Genealogy Department
Gentile Family History

Parish News & Notes

Santa Maria del Mar Retirement Mardi Gras

On Feb. 23, residents of Santa Maria del Mar Retirement Community held a Mardi Gras party. Residents decorated their scooters, walkers and themselves to reflect the theme: Let the Good Times Roll! L-r, King John Hall and Queen Jean Parker, who reigned over the festivities, pose with Emily Knewasser who won "funniest" costume; Charlotte Howard won "most creative", and Peggy McCleland, most original. Residents enjoyed ice cream, cake and punch and played bingo.

t. Joseph Parish
ulfport

nights of
olumbus News

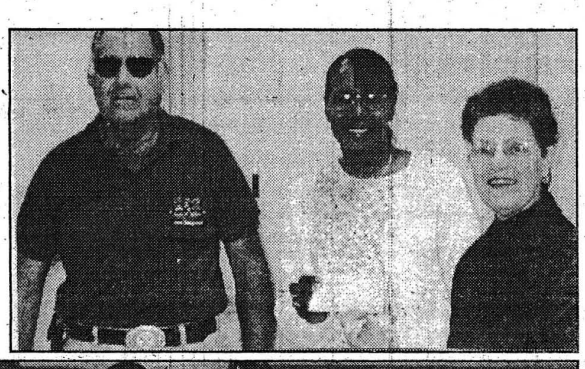

Top photo, Grand Knight John Ward of the Father Harry Wade Council 7910, Knights of Columbus, recently presented a check for $1,150 to Bertha James, Emergency Room Supervisor, and to Helene Roth, Public Relations Director for the South Mississippi Regional Center in Long Beach. The money was earned during the KC's Tootsie Roll Drive. Above, l-r, front, Ward, Jacquelina Murphy, Tia Hollingsworth, Donnie Farmer, Justin Jordan, Amanda DeLaHunt, and KC District Deputy Director, John Leonhard; and back row: Alexandria Disney, Joseph Price, John DeLaHunt and Lindsay Smith. The youngsters are the winners of the KC Free Throw Shooting Contest, held at Bel-Aire Elementary School in Orange Grove. They are eligible to compete in the state competition in Madison later this month. Ed Brennan organized the competition.

Magnificat Breakfast, Apr. 17 in Diamondhead

Marilyn Quirk

Marilyn Quirk will be the speaker at the Magnificat (Diamondhead chapter) breakfast, Saturday, April 17, 9 a.m.–noon, at the Diamondhead Country Club.

Quirk lives a life of devoted service to God, her family, and her church. She is married to Peter with whom she has six children and nine grandchildren. She and her husband are members of the Knights of the Holy Sepulchre and Legatus; and are extraordinary ministers of the Eucharist in their church parish of St. Angela Merici

She was also part of the founding of Magnificat® and has been coordinator of the Magnificat Central Service Team for the past 20 years.

Over 200 women attended the first Magnificat, a ministry to Catholic women, on October 7, 1981 in New Orleans. It became a private association of the Christian faithful, whose statutes were originally approved by the Archdiocese of New Orleans and are in accord with the 1983 Code of Canon Law. There are 52 chapters worldwide, in the United States, Canada, Malta, Poland, and the Caribbean Islands, with an additional 13 chapters are in the formation process.

Women come, not only to share a meal, but also to worship, have fellowship, and listen to a great speaker give thanks to God for what He has done in her life -- as Mary did in her "Magnificat" praise when she visited Elizabeth.

In January of the Jubilee Year of 2000, Quirk received the Pontifical award Pro Ecclesia et Pontifice, and in September, the volunteer activist award from the St. Elizabeth's Guild in New Orleans.

Tickets are available by mail and are $10 each. Send ticket request, check payable to "Magnificat" and a self-addressed, stamped envelope to: Mrs. Georgia Hundl 557 Kaiki Drive Diamondhead, MS 39525. Ticket request deadline is April 7. No tickets will be sold at the door.

Some college students in the news

Bush

Johnson

Clare Bush, St. John High's 2001 valedictorian, has been selected for membership in the Spring Hill College's chapter of Alpha Sigma Nu, the international Jesuit honor society. Selection to the society is one of the highest honors a Jesuit institution of higher learning can confer on a student. Based on scholarship, loyalty and service, the top 15 percent of the college's juniors and seniors are considered with no more than four percent being selected for membership.

Bush, the daughter of Lou Ann and Geoffrey Bush of Biloxi, has been on the Dean's List every semester at Spring Hill and is a junior majoring in Biology.

West Point Cadet **Marshall Adam Johnson**, son of Ret. Col. Marshall and Mrs. Trudy Johnson of Ocean Springs, was named to the Dean's List at the U.S. Military Academy.

Johnson, a 2003 graduate of Mercy Cross High School and a National Merit Finalist, is concentrating his studies in Leadership and plans to graduate in 2007 and be commissioned a second lieutenant in the U.S. Army.

Chad Caswell has been accepted into the Doctor of Physical Therapy program at the University of South Alabama. He is the son of Dr. and Mrs. Wayne Caswell of Gulfport, and a 2000 graduate of St. John High School. He attended the University of Southern Mississippi and maintained a 3.98 GPA.

Pascagoula Public Library
Local History & Genealogy Department
Gentile Family History

United in memory

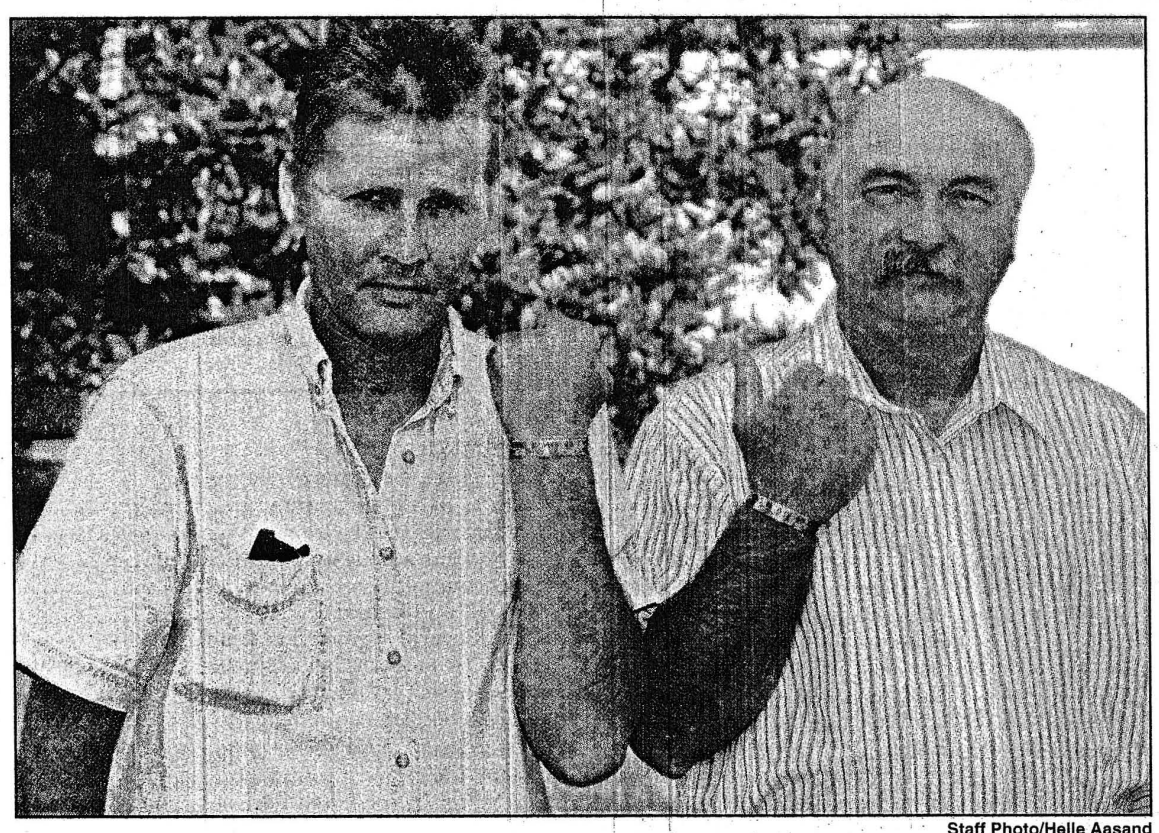

Staff Photo/Helle Aasand

POW BRACELETS — Gary Johnson of Grand Bay and Bill Beach of Gautier display their prisoner of war bracelets for Marine Maj. Charles Finney of Saltillo, who was shot down over Laos in 1969. Last week, the Pentagon identified Finney's remains.

SON OF NITA GENTILE BEACH

■ Chevron employees both wore bracelets honoring American soldier

By TODD S. BERGMANN
Mississippi Press Staff

PASCAGOULA — Bill Beach of Gautier and Gary Johnson of Grand Bay, who both work at Chevron, recently discovered they have something else in common.

Both wear the prisoner of war bracelet for Marine Corps Maj. Charles E. Finney of Saltillo, Miss. Finney had been listed as missing during the Vietnam War before his remains were recently identified.

Finney was a bombardier and navigator on a A6A Intruder aircraft sent on a night mission over Laos on March 17, 1969.

When the aircraft had completed its target strike, it was hit by enemy fire and went down near Muong Nong, a city in Savannakhet Province, Laos, southwest of the demilitarized zone.

A half-year after Finney was shot down, Beach, a graduate of Pascagoula High School, volunteered for army duty in Vietnam.

After the Vietnam War ended in 1973, many American POWs returned home. But Finney did not.

Now age 34, Johnson was too young to serve in Vietnam. Although never in the military, Johnson said he is concerned about Vietnam veterans because of friends who were exposed to Agent Orange, the defoliant that was sprayed over the jungles, but which was later found to be hazardous to humans.

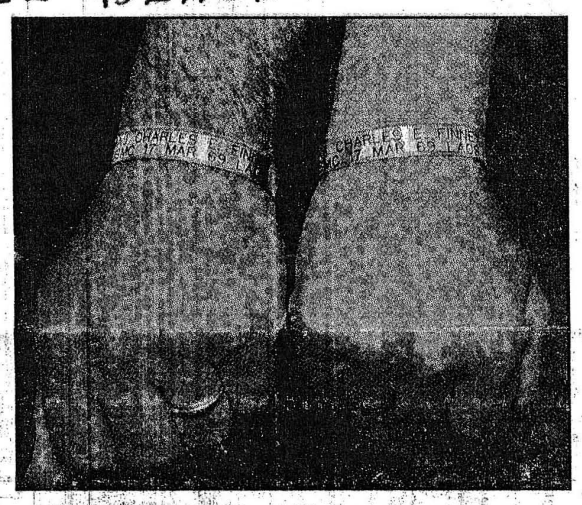

In recent years, both Johnson and Beach purchased Finney's POW bracelet at the Vietnam Veterans Memorial in Washington, D.C.

"The woman there said this is the last POW bracelet from Mississippi," Beach said.

Johnson said, "I've been wearing this for two or three years and never knew what happened."

See BRACELETS, Page 2-A

Bracelets

From Page 1-A

Last week, both Johnson and Beach read that the Pentagon had identified Finney's remains.

Johnson went to the maintenance trailer where Beach works and asked him what he should do with the bracelet.

Then, Johnson and Beach discovered they both had been wearing the same POW bracelet.

People with POW bracelets typically leave them either at the graveside, or at a Vietnam Veterans Memorial, Beach said. This could be either the one in Washington or the Mississippi Vietnam Veterans Memorial in Ocean Springs.

A granite picture of Finney will be on the memorial, Beach said.

Money from the POW bracelets goes to help the families of the POWs and for the search for remains in Vietnam.

Beach said he wonders what happened to Navy Lt. Steven R. Armistead, the pilot of Finney's plane, or his remains.

Finding POWs and their remains is not an easy task, Beach said.

Many Vietnam veterans, familiar with the territory where they last saw their buddies, are going back to search, Beach said.

Beach said although he feels for the POWs and their families, he could not bear to go to back to Vietnam.